















No dimensions are to be scaled from this drawing.  
 All dimensions are to be checked on site.  
 Area measurements for indicative purposes only.

This drawing is the property of Exterior Architecture Ltd.  
 No part of the drawing may be reproduced in any manner  
 without permission from Exterior Architecture Ltd.

Client  
**PEABODY**

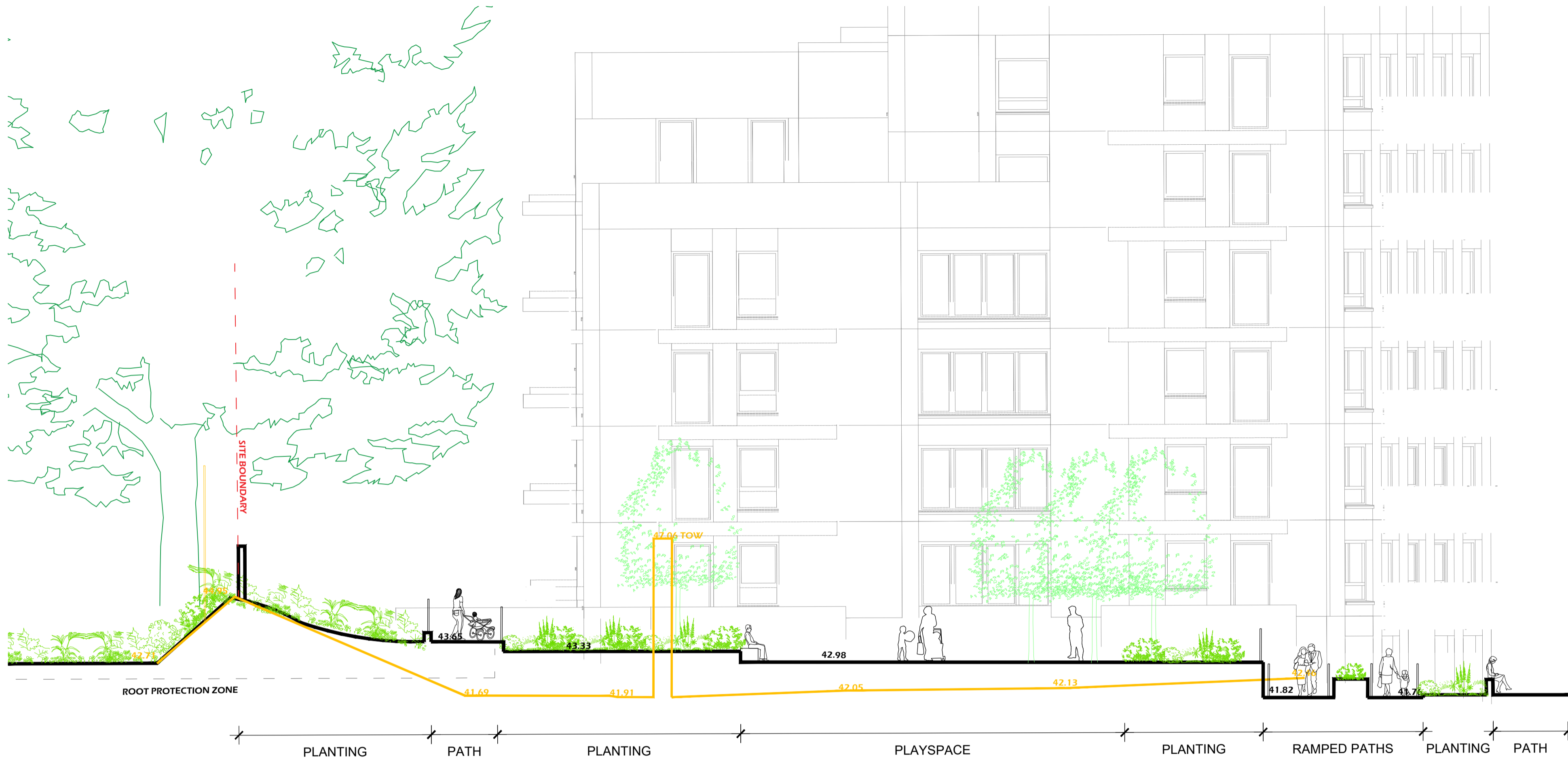

01 TRECASTLE WAY ENTRY  
 501 SECTION SCALE 1:100



02 EXTRA CARE GARDEN  
 501 SECTION SCALE 1:100

**LEGEND**

EXISTING GROUND PLANE AND LEVELS  
 PROPOSED GROUND PLANE AND LEVELS



P01	PLANNING SUBMISSION	01.11.2021
Rev	Description	Date

**EXTERIOR ARCHITECTURE**  
 LONDON  
 Unit 17.1, The Leather Market, 11-13 Weston Street, London, SE1 3ER  
 MANCHESTER  
 Studio 537, The Royal Exchange, St Anns Square, Manchester, M2 7DH  
 E-MAIL office@exteriorarchitecture.com  
 WEB www.exteriorarchitecture.com

Project title  
**PROJECT HOLLOWAY**

Drawing title  
 Site Sections\_Sheet 01 Of 06

Issued By	London	T: 020 7978 2101
Scale	1:100 @ A1	Drawn EXA
Status	PLANNING	Checked TOD
Date	01.11.2021	Approved LP
Drawing number	1947-EXA-ZZ-ZZ-DR-L-00501	Revision P01

P:\LONDON PROJECTS\2019\1947\_PROJECT OSPREY\01 CAD\02 SHEET LAYOUT\1947-EXA-ZZ-ZZ-DR-L-00501.DWG



No dimensions are to be scaled from this drawing.  
 All dimensions are to be checked on site.  
 Area measurements for indicative purposes only.

This drawing is the property of Exterior Architecture Ltd.  
 No part of the drawing may be reproduced in any manner  
 without permission from Exterior Architecture Ltd.

Client  
 PEABODY

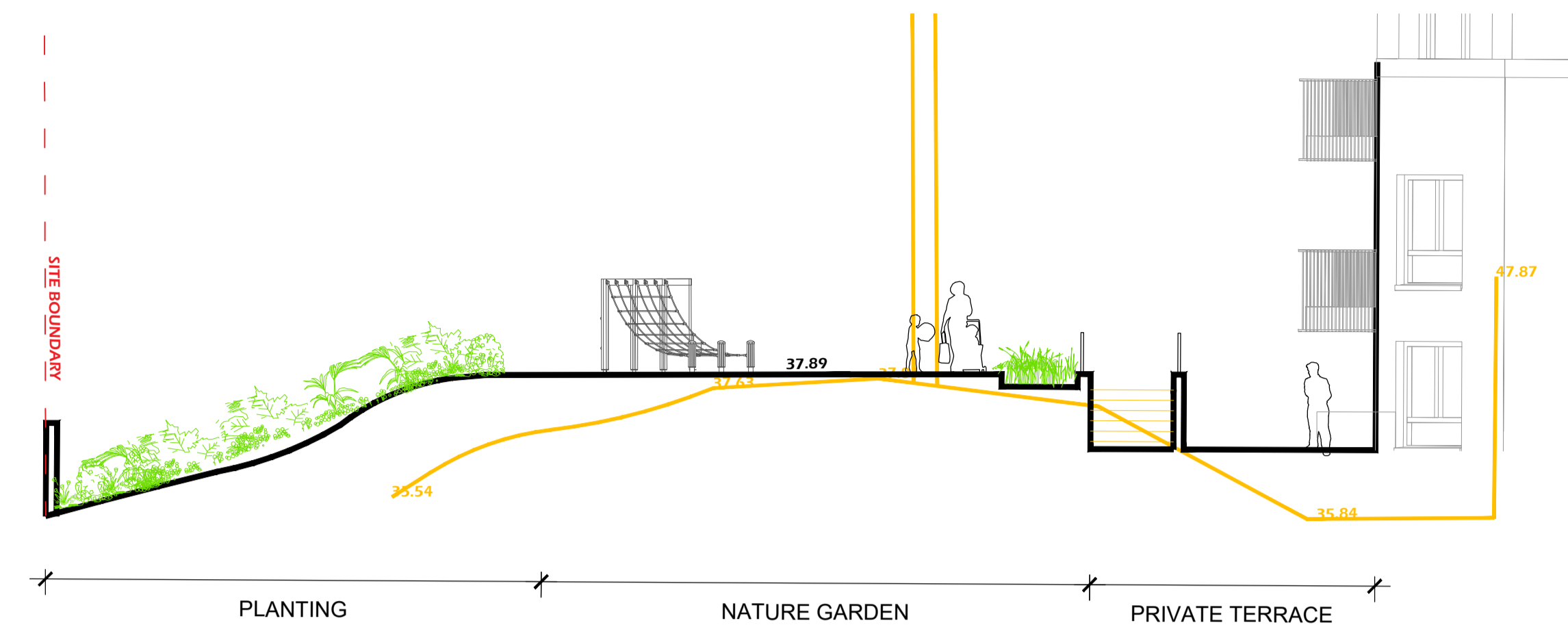
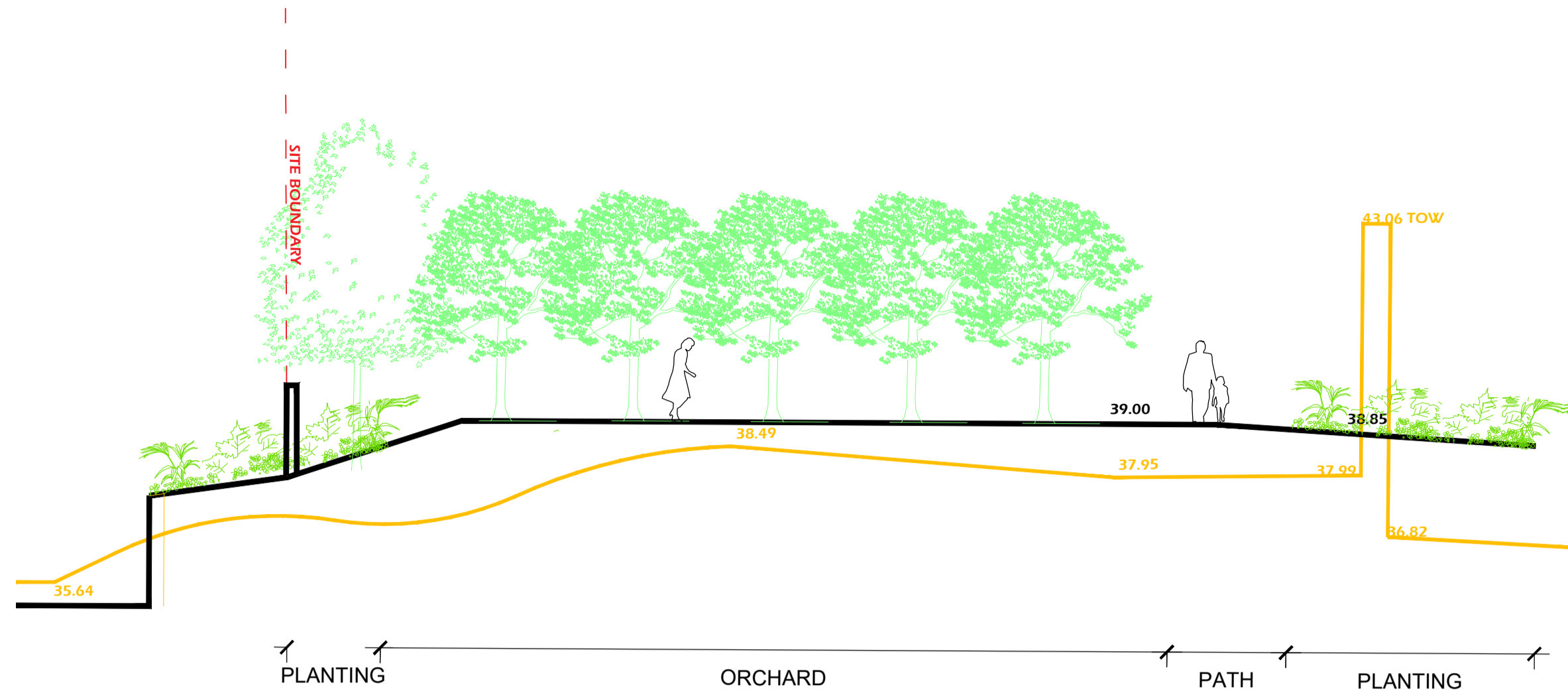

01 SECTIONS THROUGH ORCHARD  
 502 SECTION SCALE 1:100

02 SECTION THROUGH NATURE GARDEN  
 502 SECTION SCALE 1:100

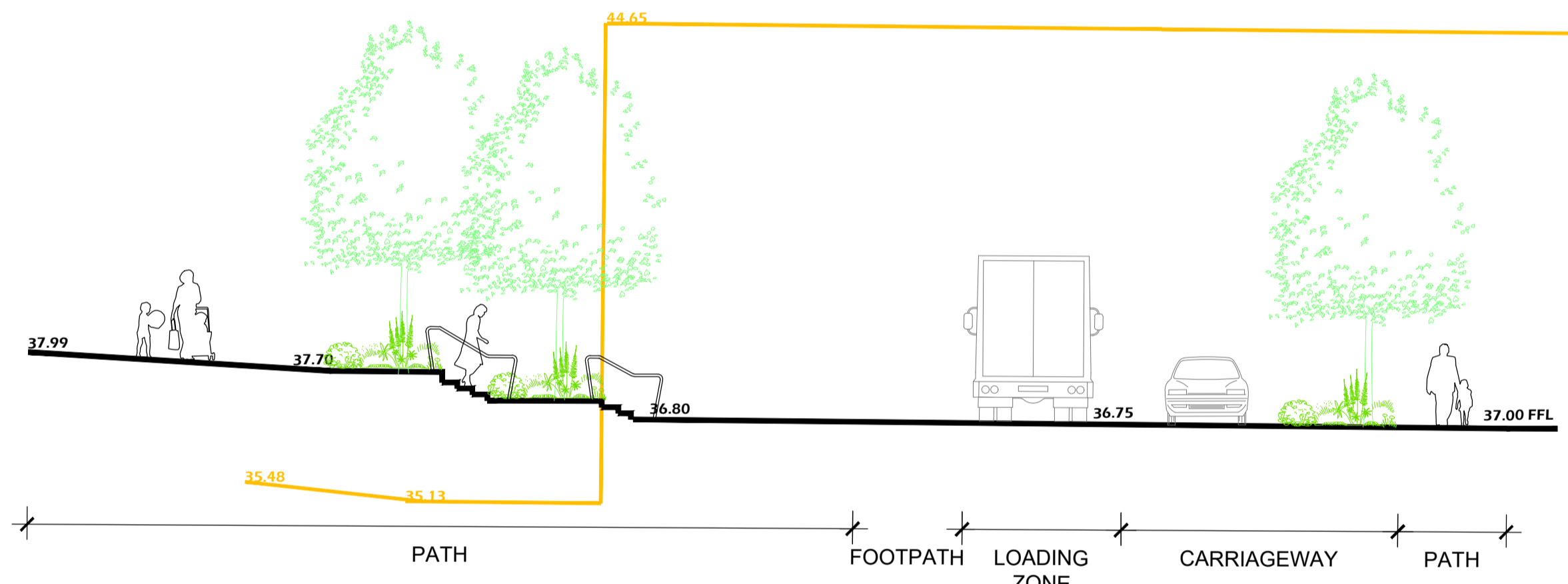

03 SECTION THROUGH CARRIAGEWAY  
 502 SECTION SCALE 1:100

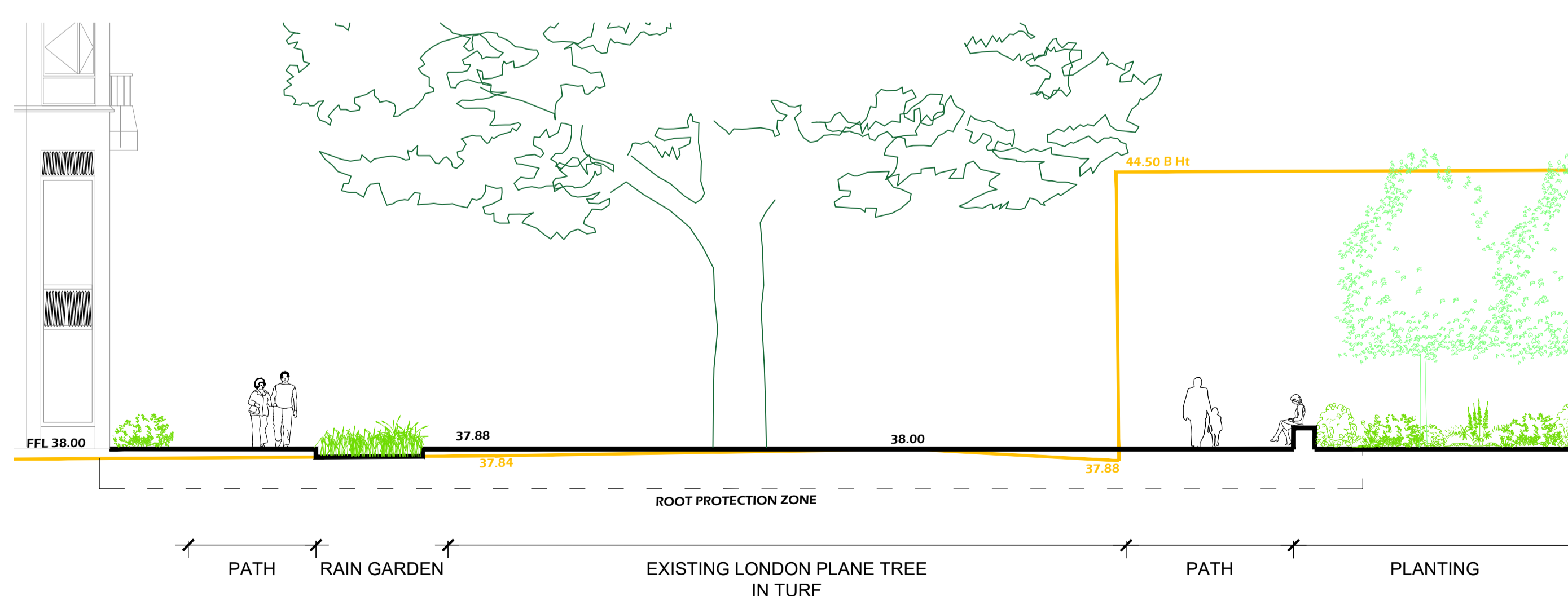

04 SECTION THROUGH EXISTING LONDON PLANE TREE  
 502 SECTION SCALE 1:100

LEGEND

- EXISTING GROUND PLANE AND LEVELS
- PROPOSED GROUND PLANE AND LEVELS



P01	PLANNING SUBMISSION	01.11.2021
Rev	Description	Date

**EXTERIOR ARCHITECTURE**  
 LONDON  
 Unit 17.1, The Leather Market, 11-13 Weston Street, London, SE1 3ER  
 MANCHESTER  
 Studio 537, The Royal Exchange, St Anns Square, Manchester, M2 7DH  
 E-MAIL office@exteriorarchitecture.com  
 WEB www.exteriorarchitecture.com

Project title  
**PROJECT HOLLOWAY**

Drawing title  
 Site Sections\_Sheet 02 Of 06

Issued By	London	T: 020 7978 2101
Scale	1:100 @ A1	Drawn EXA
Status	PLANNING	Checked TOD
Date	01.11.2021	Approved LP
Drawing number	1947-EXA-ZZ-ZZ-DR-L-00502	Revision P01

P:\LONDON PROJECTS\2019\1947\_PROJECT OSPREV\01 CAD\02 SHEET LAYOUT\1947-EXA-ZZ-ZZ-DR-L-00502.DWG

No dimensions are to be scaled from this drawing.  
 All dimensions are to be checked on site.  
 Area measurements for indicative purposes only.

This drawing is the property of Exterior Architecture Ltd.  
 No part of the drawing may be reproduced in any manner  
 without permission from Exterior Architecture Ltd.

Client  
**PEABODY**

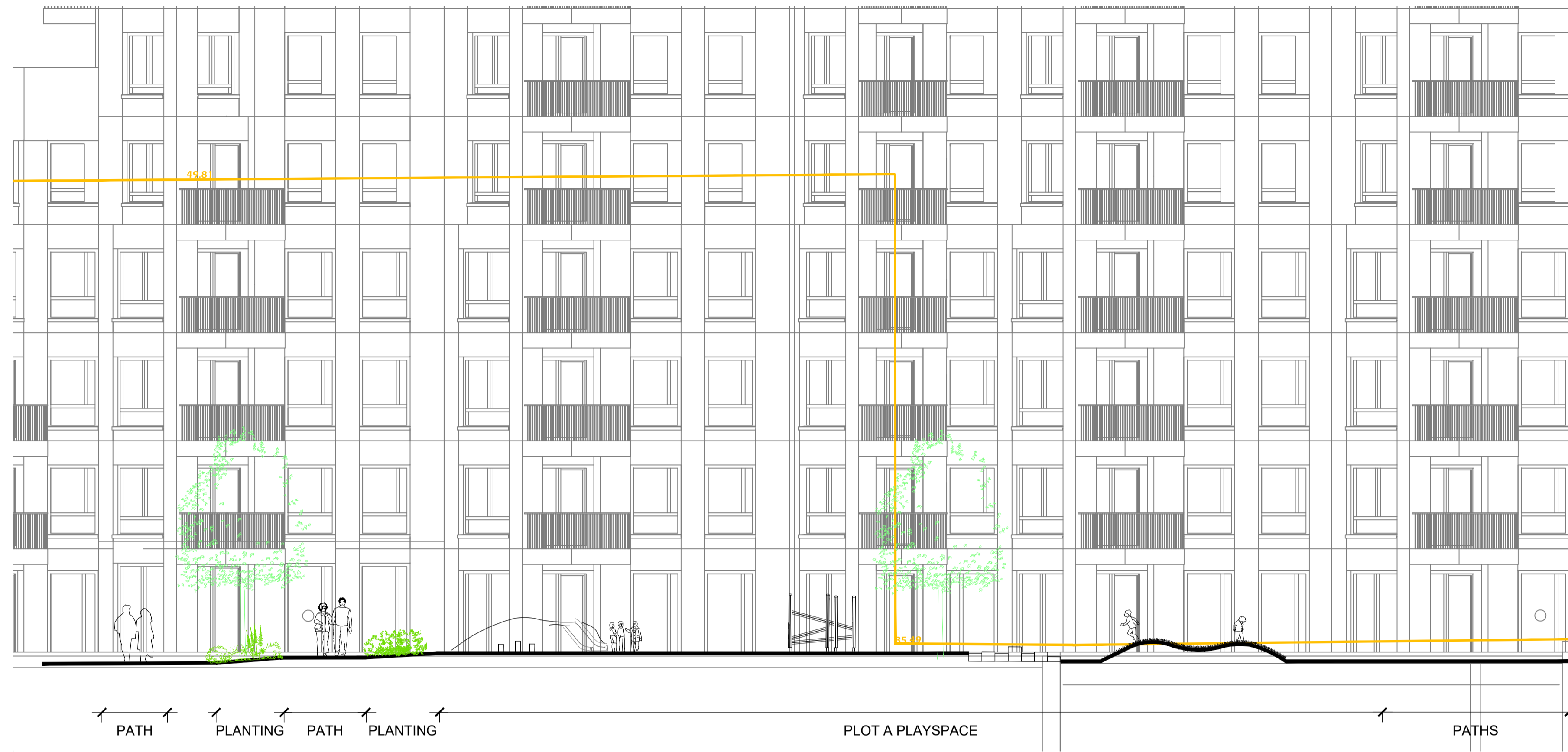

01 PLOT A RESIDENTS GARDEN  
 503 SECTION SCALE 1:100

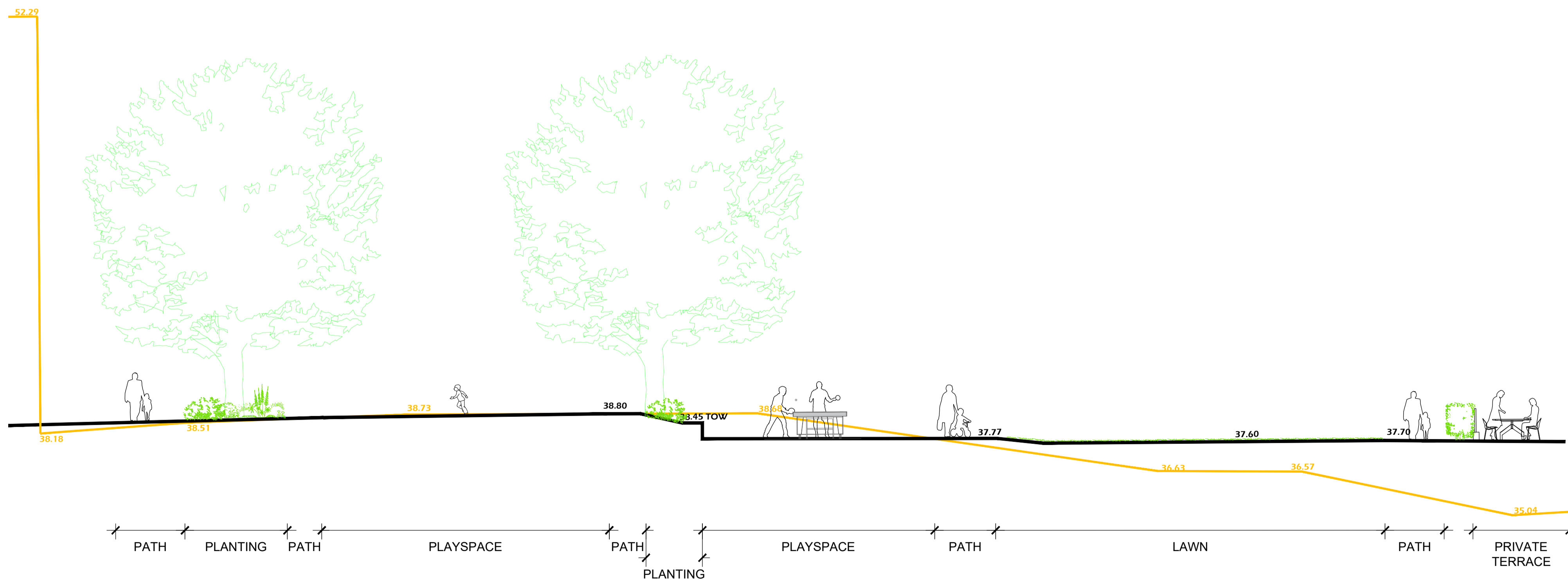

02 SECTION THROUGH PUBLIC GARDEN  
 503 SECTION SCALE 1:100

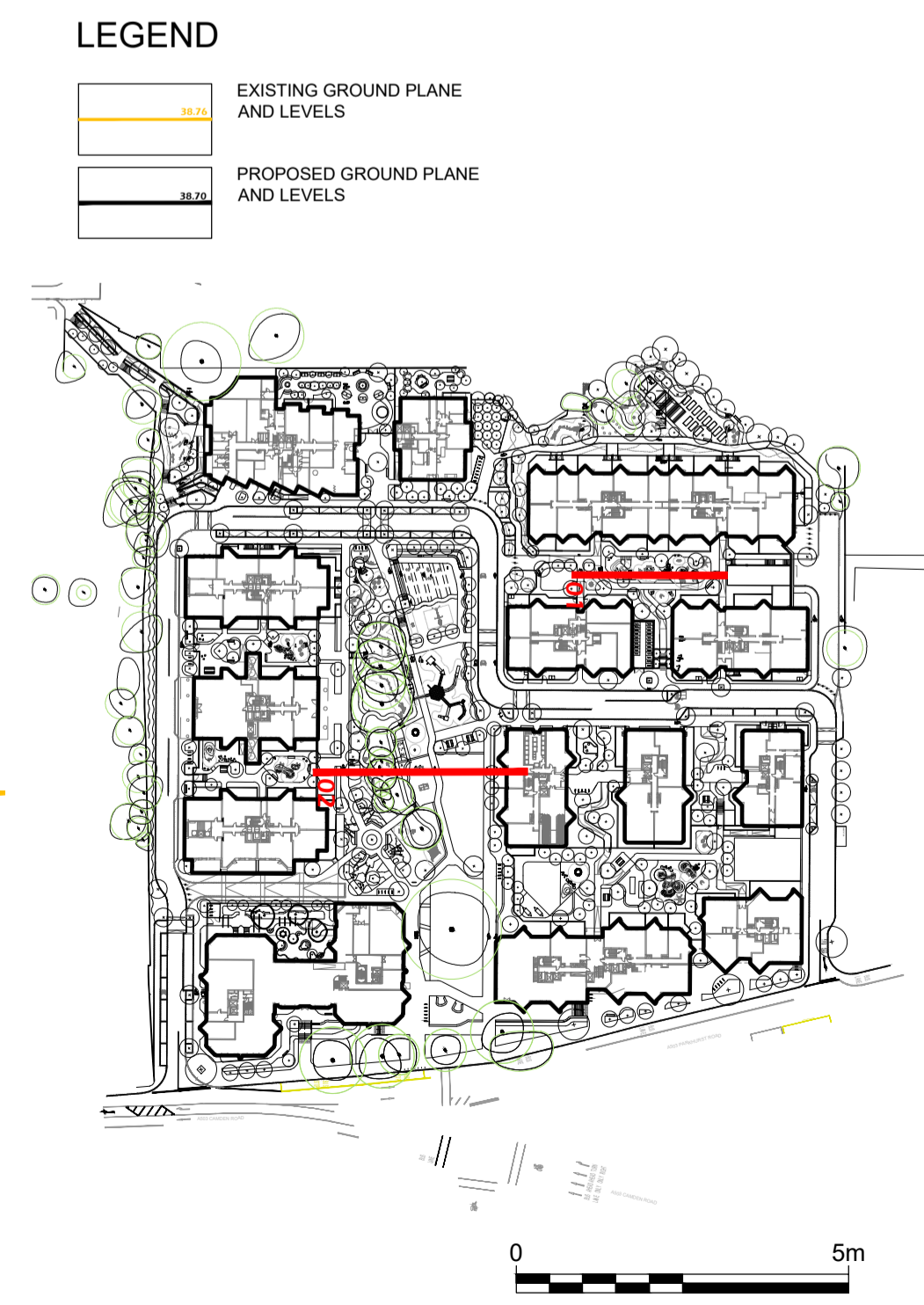

Rev	Description	Date
P01	PLANNING SUBMISSION	01.11.2021
Rev	Description	Date

**EXTERIOR ARCHITECTURE**  
 LONDON  
 Unit 17.1, The Leather Market, 11-13 Weston Street, London, SE1 3ER  
 MANCHESTER  
 Studio 537, The Royal Exchange, St Anns Square, Manchester, M2 7DH  
 E-MAIL office@exteriorarchitecture.com  
 WEB www.exteriorarchitecture.com

Project title  
**PROJECT HOLLOWAY**

Drawing title  
 Site Sections\_Sheet 03 Of 06

Issued By	London	T: 020 7978 2101
Scale	1:100 @ A1	Drawn EXA
Status	PLANNING	Checked TOD
Date	01.11.2021	Approved LP
Drawing number	1947-EXA-ZZ-ZZ-DR-L-00503	Revision P01

P:\LONDON PROJECTS\2019\1947\_PROJECT OSPREY\01 CAD\02 SHEET LAYOUT\1947-EXA-ZZ-ZZ-DR-L-00503.DWG

No dimensions are to be scaled from this drawing.  
 All dimensions are to be checked on site.  
 Area measurements for indicative purposes only.

This drawing is the property of Exterior Architecture Ltd.  
 No part of the drawing may be reproduced in any manner  
 without permission from Exterior Architecture Ltd.

Client  
**PEABODY**

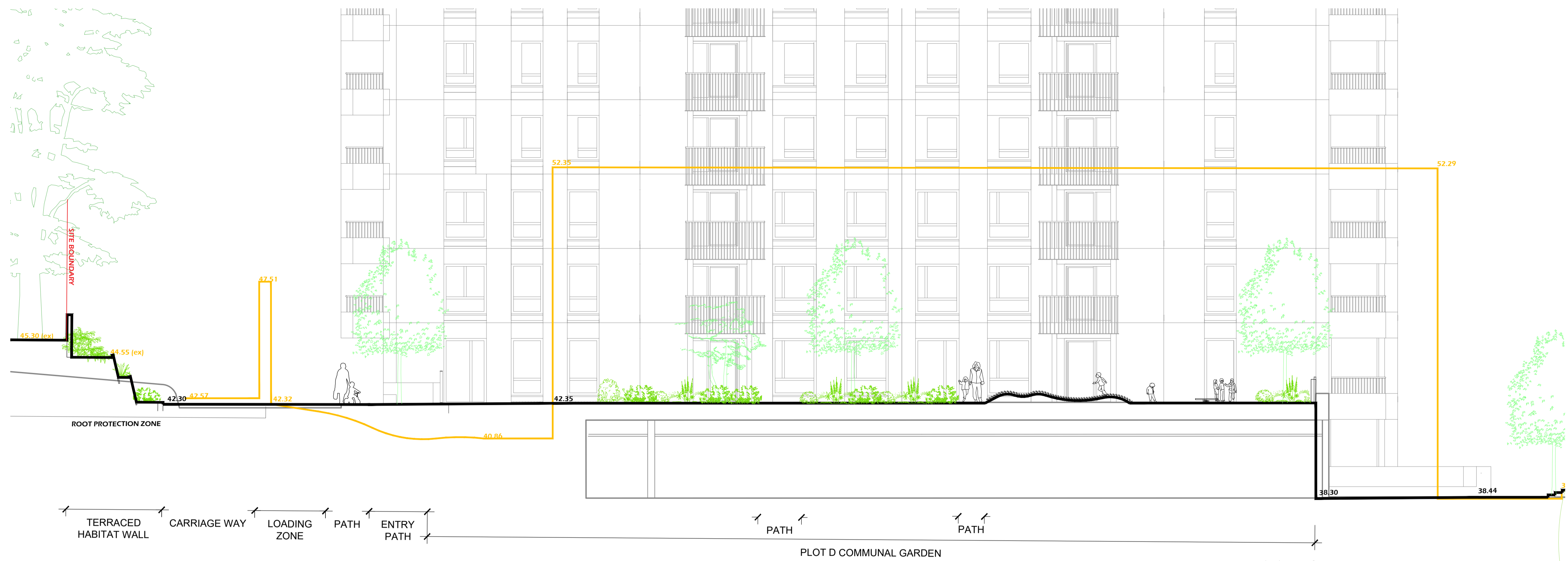

01 SECTION THROUGH PLOT D  
 504 SECTION  
 SCALE 1:100

**LEGEND**

- EXISTING GROUND PLANE AND LEVELS
- PROPOSED GROUND PLANE AND LEVELS



---	---	---
---	---	---
---	---	---
---	---	---
---	---	---
---	---	---
---	---	---
---	---	---
---	---	---
---	---	---
P01	PLANNING SUBMISSION	01.11.2021
Rev	Description	Date

**EXTERIOR ARCHITECTURE**  
 LONDON  
 Unit 17.1, The Leather Market, 11-13 Weston Street, London, SE1 3ER  
 MANCHESTER  
 Studio 537, The Royal Exchange, St Anns Square, Manchester, M2 7DH  
 E-MAIL office@exteriorarchitecture.com  
 WEB www.exteriorarchitecture.com

Project title  
**PROJECT HOLLOWAY**

Drawing title  
 Site Sections\_Sheet 04 Of 06

Issued By	London	T: 020 7978 2101
Scale	1:100 @ A1	Drawn EXA
Status	PLANNING	Checked TOD
Date	01.11.2021	Approved LP
Drawing number	1947-EXA-ZZ-ZZ-DR-L-00504	Revision P01

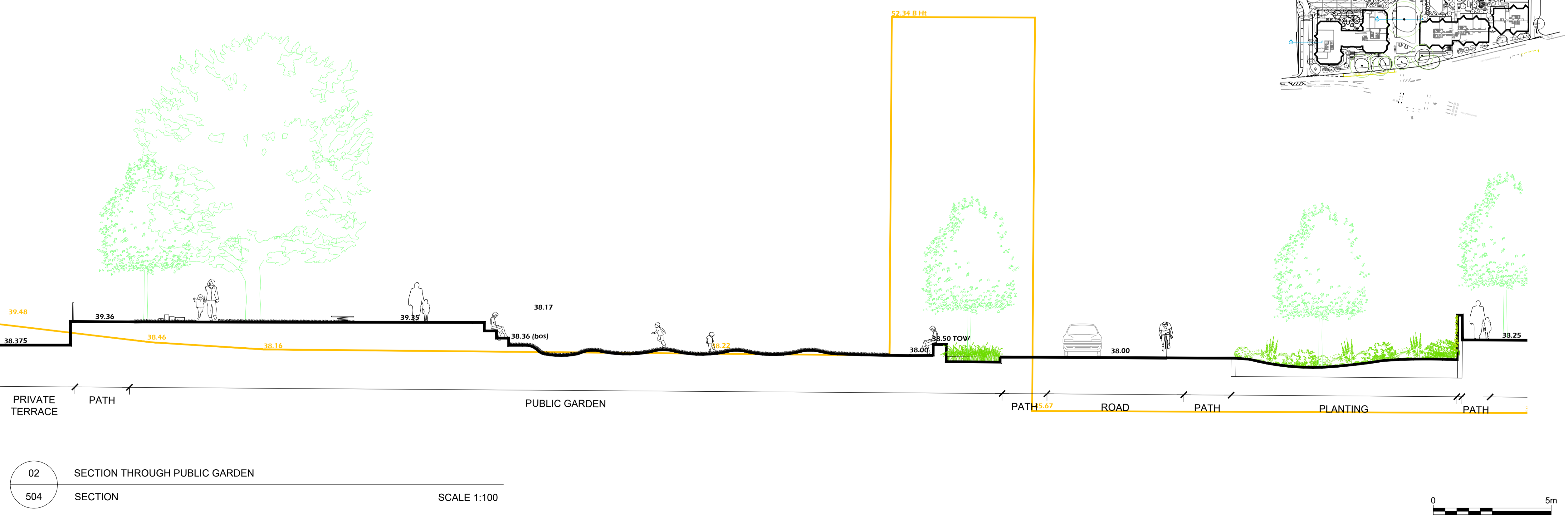

02 SECTION THROUGH PUBLIC GARDEN  
 504 SECTION  
 SCALE 1:100

P:\LONDON PROJECTS\2019\1947\_PROJECT OSPREY\01 CAD\02 SHEET LAYOUT\1947-EXA-ZZ-ZZ-DR-L-00504.DWG

No dimensions are to be scaled from this drawing.  
All dimensions are to be checked on site.  
Area measurements for indicative purposes only.

This drawing is the property of Exterior Architecture Ltd.  
No part of the drawing may be reproduced in any manner  
without permission from Exterior Architecture Ltd.

Client  
**PEABODY**

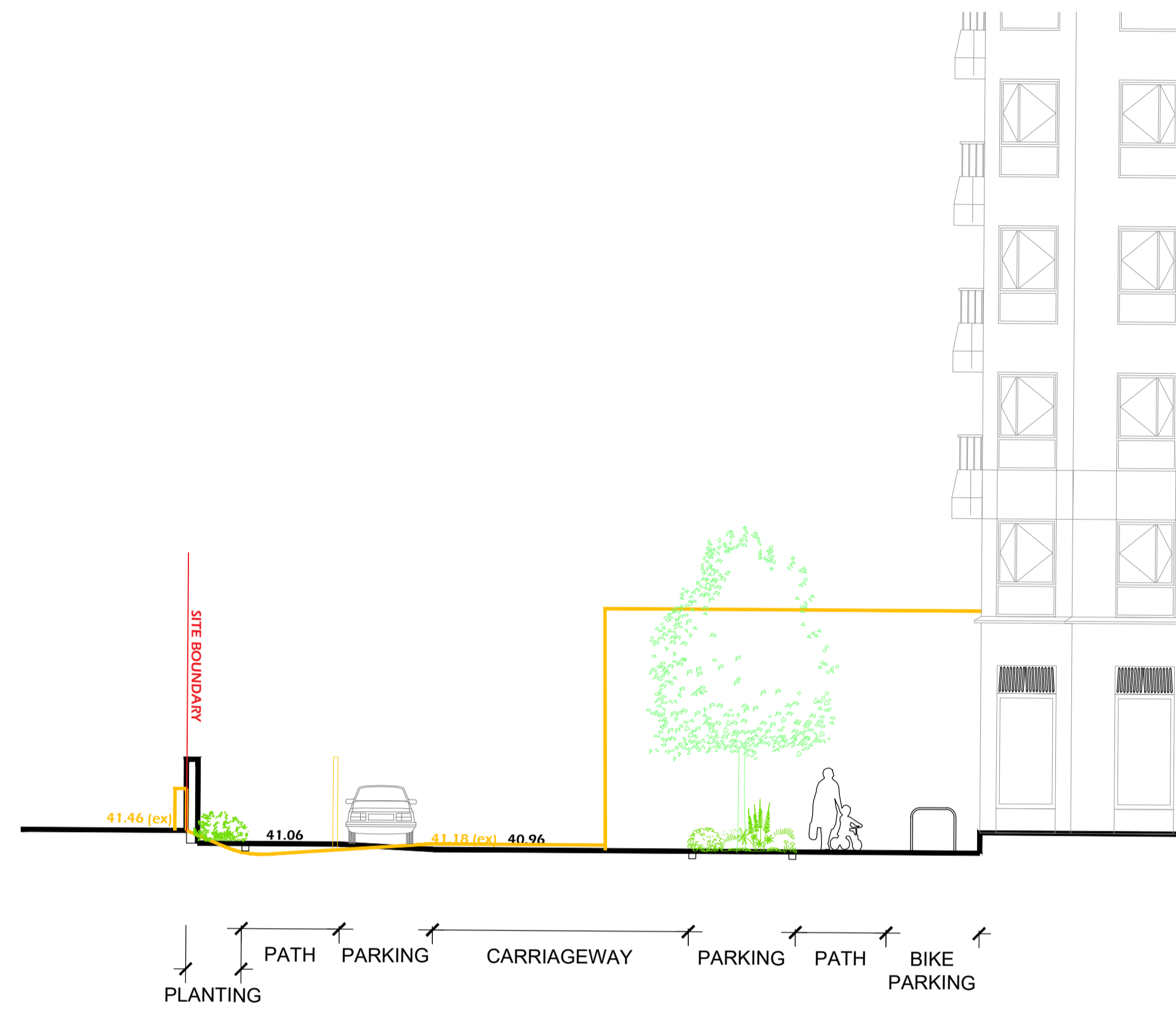

01 SECTION THROUGH VEHICLE ACCESS TO PLOT C  
505 SECTION SCALE 1:100



02 SECTION THROUGH VEHICLE ACCESS TO PLOT B  
505 SECTION SCALE 1:100

**LEGEND**

- EXISTING GROUND PLANE AND LEVELS
- PROPOSED GROUND PLANE AND LEVELS

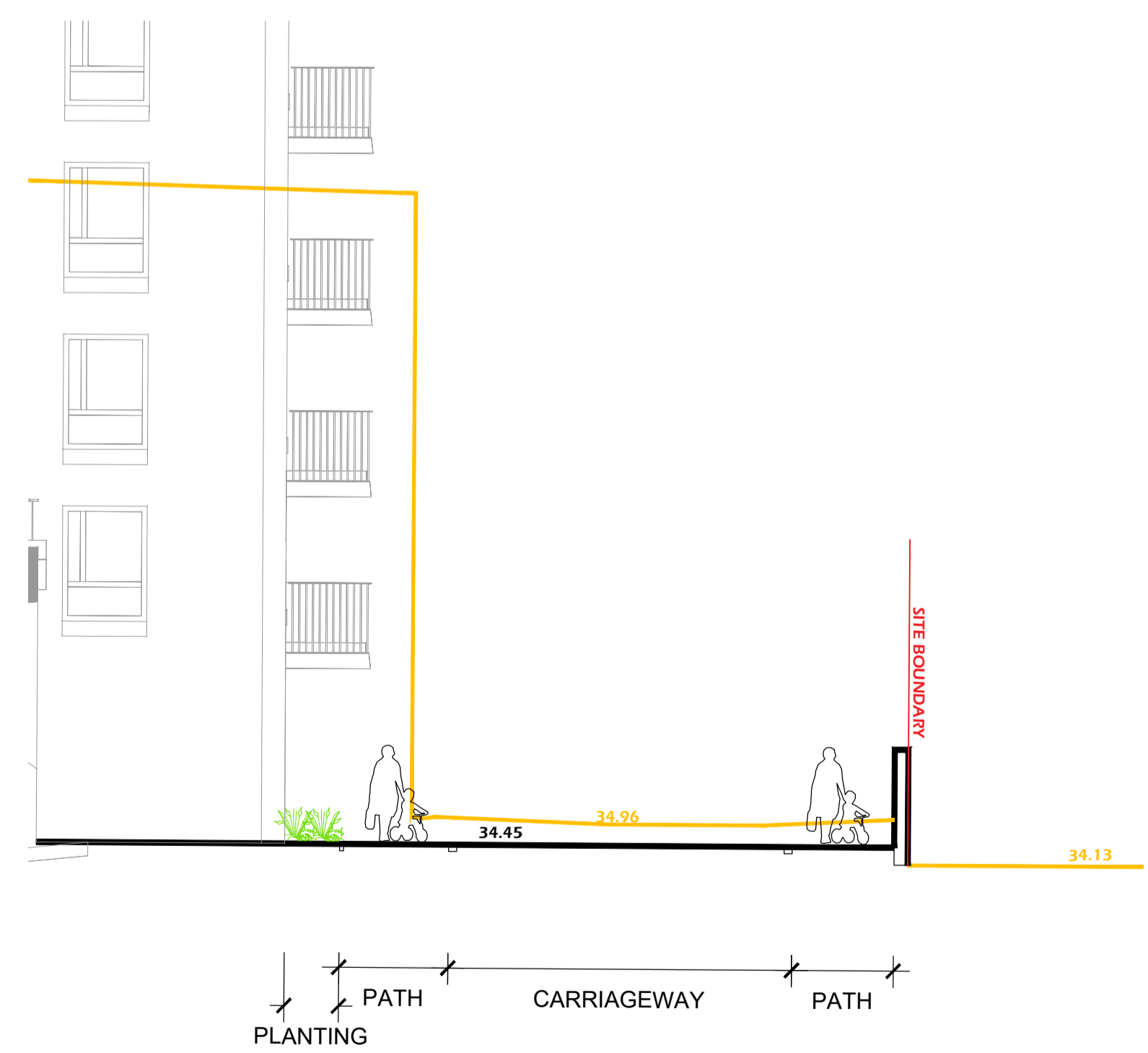
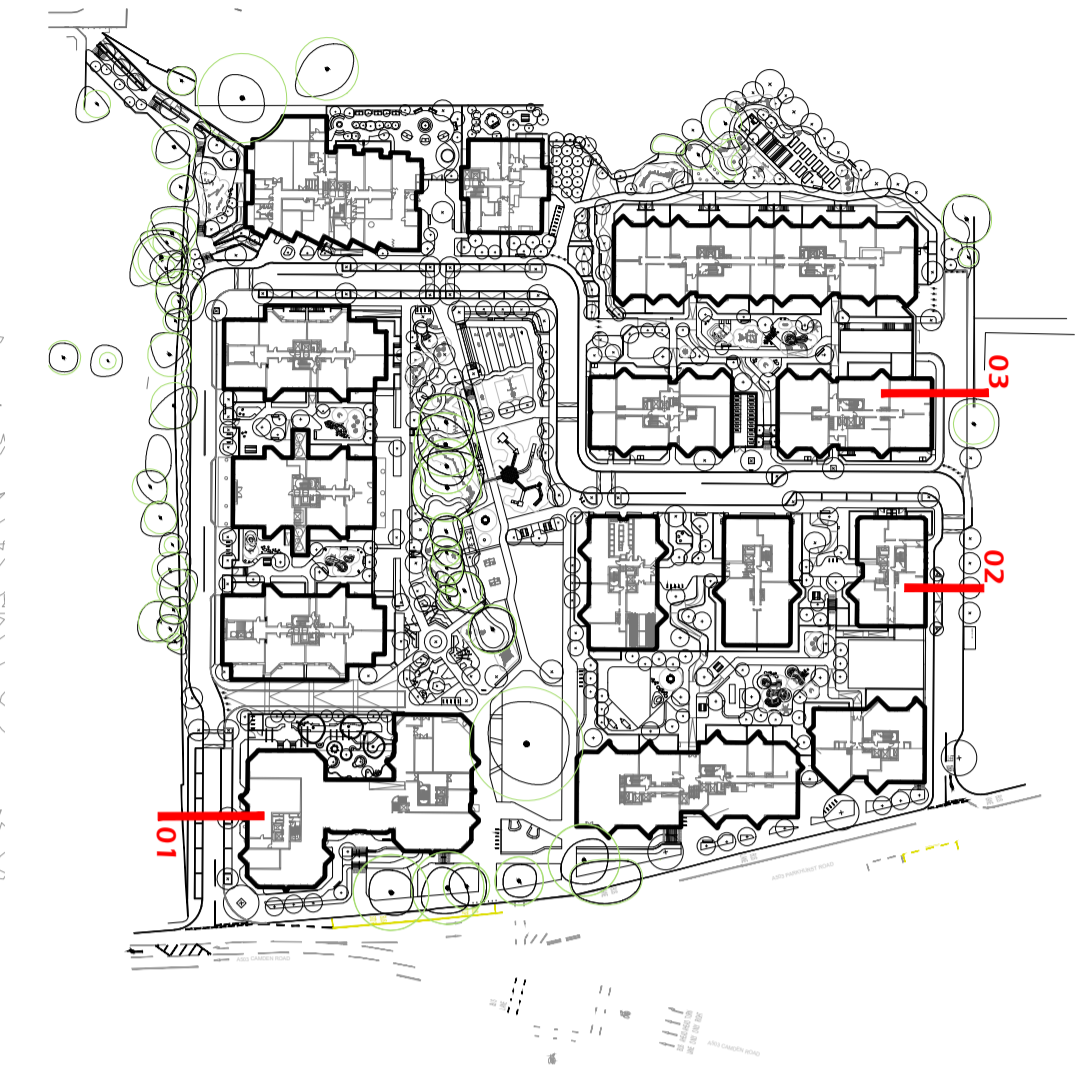

03 SECTION THROUGH VEHICLE ACCESS TO PLOT A  
505 SECTION SCALE 1:100

Rev	Description	Date
P01	PLANNING SUBMISSION	01.11.2021
Rev	Description	Date

**EXTERIOR ARCHITECTURE**  
LONDON  
Unit 17.1, The Leather Market, 11-13 Weston Street, London, SE1 3ER  
MANCHESTER  
Studio 537, The Royal Exchange, St Anns Square, Manchester, M2 7DH  
E-MAIL office@exteriorarchitecture.com  
WEB www.exteriorarchitecture.com

Project title  
**PROJECT HOLLOWAY**

Drawing title  
**Site Sections\_Sheet 05 Of 06**

Issued By	London	T: 020 7978 2101
Scale	1:100 @ A1	Drawn EXA
Status	PLANNING	Checked TOD
Date	01.11.2021	Approved LP

Drawing number  
1947-EXA-ZZ-ZZ-DR-L-00505

Revision  
P01



P:\LONDON PROJECTS\2019\1947\_PROJECT OSPREY\01 CAD\02 SHEET LAYOUT\1947-EXA-ZZ-ZZ-DR-L-00505.DWG

No dimensions are to be scaled from this drawing.  
 All dimensions are to be checked on site.  
 Area measurements for indicative purposes only.

This drawing is the property of Exterior Architecture Ltd.  
 No part of the drawing may be reproduced in any manner  
 without permission from Exterior Architecture Ltd.

Client  
**PEABODY**

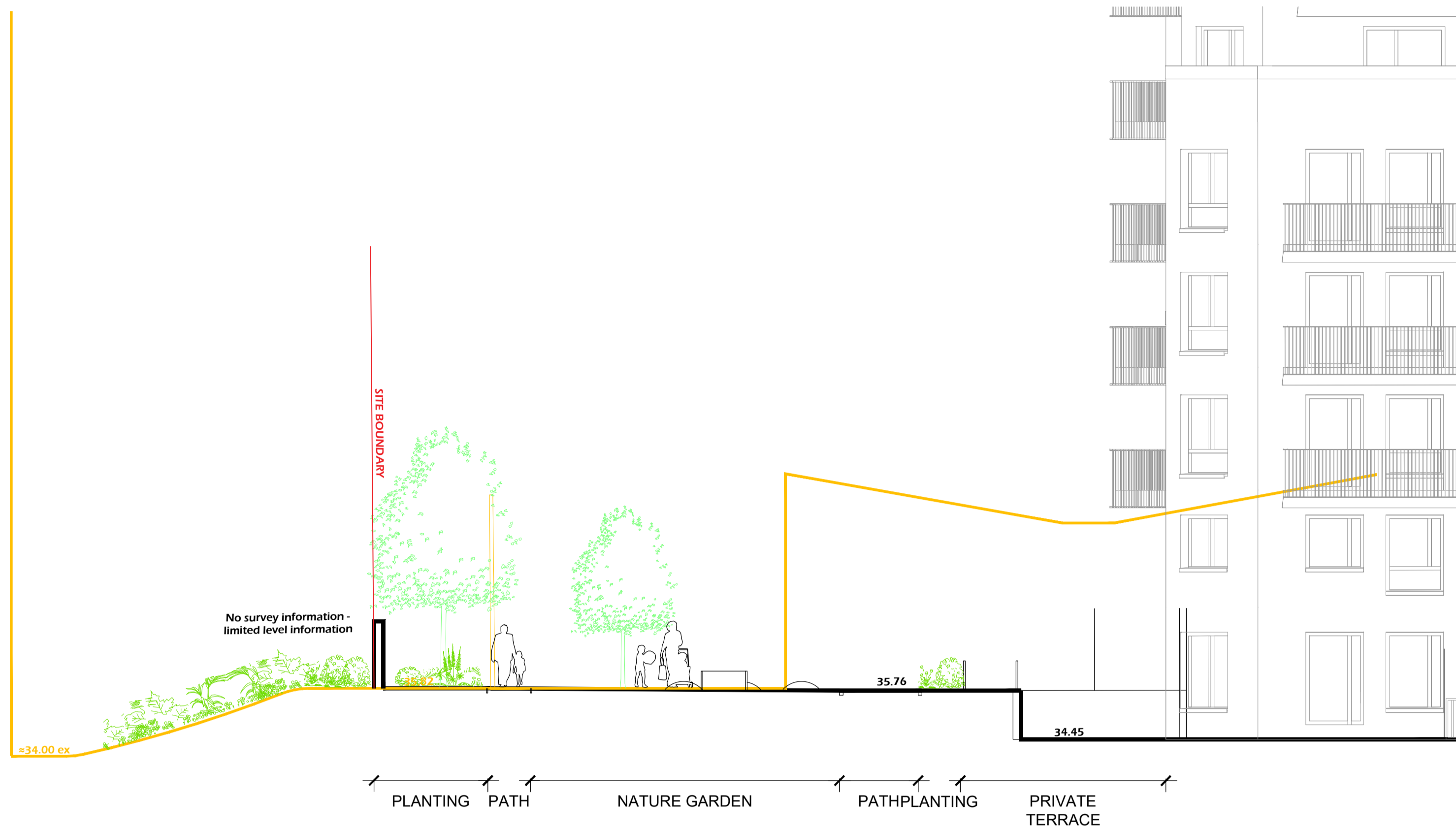

01 SECTION THROUGH NATURE GARDEN TO PLOT A  
 506 SECTION SCALE 1:100

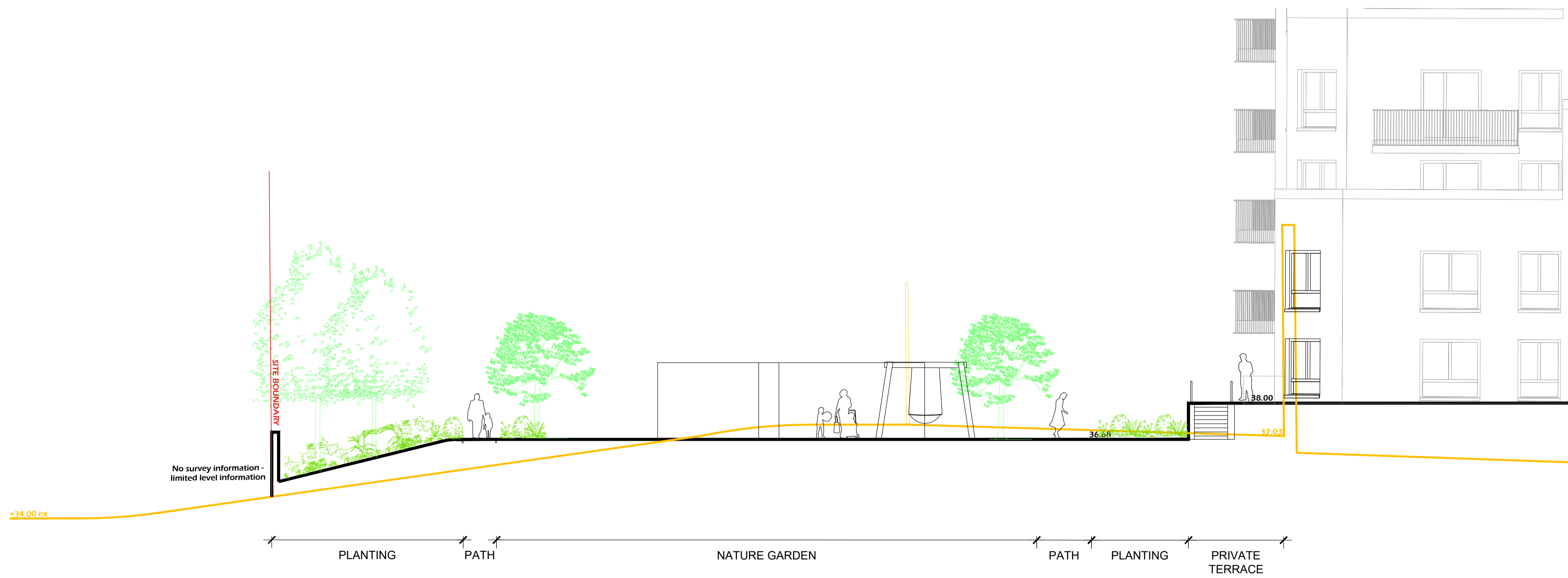
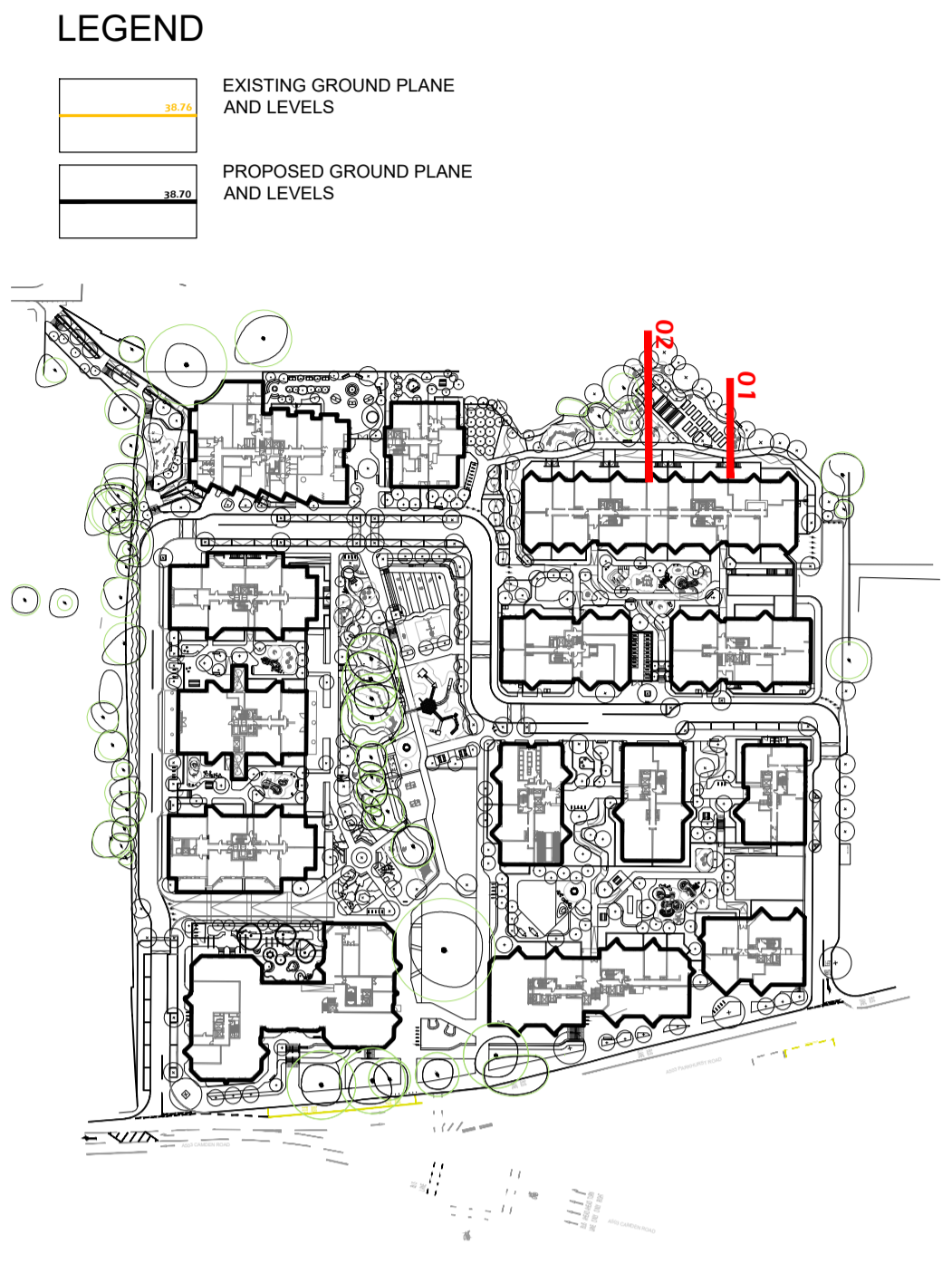

02 SECTION THROUGH NATURE GARDEN TO PLOT A  
 506 SECTION SCALE 1:100

---	---	---
---	---	---
---	---	---
---	---	---
---	---	---
---	---	---
---	---	---
---	---	---
---	---	---
---	---	---
P01	PLANNING SUBMISSION	01.11.2021
Rev	Description	Date

**EXTERIOR ARCHITECTURE**  
 LONDON  
 Unit 17.1, The Leather Market, 11-13 Weston Street, London, SE1 3ER  
 MANCHESTER  
 Studio 537, The Royal Exchange, St Anns Square, Manchester, M2 7DH  
 E-MAIL office@exteriorarchitecture.com  
 WEB www.exteriorarchitecture.com

Project title  
**PROJECT HOLLOWAY**

Drawing title  
 Site Sections\_Sheet 06 Of 06

Issued By	London	T: 020 7978 2101
Scale	1:100 @ A1	Drawn EXA
Status	PLANNING	Checked TOD
Date	01.11.2021	Approved LP

Drawing number  
 1947-EXA-ZZ-ZZ-DR-L-00506

Revision  
 P01



P:\LONDON PROJECTS\2019\1947\_PROJECT OSPREY\01 CAD\02 SHEET LAYOUT\1947-EXA-ZZ-ZZ-DR-L-00506.DWG











TREE SCHEDULE

Number	Species	Common Name	Girth	Height	Specification
22	Acer campestre 'Streetwise'	Field Maple 'Streetwise'	20-25cm	500-550cm	Semi-Mature: 3x: RB: Clear Stem min. 200cm
1	Acer campestre 'Streetwise'	Field Maple 'Streetwise'	40-45cm	600-700cm	Semi-Mature: 5x: RB: Clear Stem min. 200cm
1	Acer palmatum 'Atropurpureum'	Blood-leaf Japanese Maple		250-300cm	Branched: 5 brks: C
2	Acer palmatum 'Sango-kaku'	Coral Bark Maple		200-250cm	Branched: 5 brks: C
1	Acer pseudoplatanus 'Atropurpureum'	Purple Sycamore	20-25cm	500-550cm	Semi-Mature: 3x: RB: Clear Stem min. 200cm
5	Acer x freemanii 'Jeffersred'	Freeman Maple 'Jeffersred'	20-25cm	500-550cm	Semi-Mature: 3x: RB: Clear Stem min. 200cm
7	Alnus glutinosa 'Laciniata'	Cut-leaf Alder	20-25cm	500-550cm	Semi-Mature: 3x: RB: Clear Stem min. 200cm
11	Alnus x spaethii	an Alder	20-25cm	500-550cm	Semi-Mature: 3x: RB: Clear Stem min. 200cm
30	Amelanchier canadensis	Shadbush		250-300cm	Multi-Stemmed: Bushy: 5 Stems min.: 3x: RB
21	Amelanchier lamarckii	Juneberry		250-300cm	Multi-Stemmed: Bushy: 3 Stems min.: C
37	Betula utilis jacquemontii	White-barked Himalayan Birch		300-350cm	Multi-Stemmed: Bushy: 3 stems min.: 3x: RB
23	Betula utilis jacquemontii	White-barked Himalayan Birch	20-25cm	500-550cm	Semi-Mature: 3x: RB: Clear Stem min. 200cm
18	Carpinus betulus 'Fastigiata'	Fastigiata Hornbeam	20-25cm	500-550cm	Semi-Mature: 3x: RB: Clear Stem min. 200cm
2	Catalpa bignonioides	Indian Bean Tree	50-60cm	500-700cm	Semi-Mature: 6x: RB: Clear Stem min. 200cm
2	Cercidiphyllum japonicum	Katsura Tree	20-25cm	min 450cm	Heavy Standard: 5 brks: 3x: RB: Clear Stem 175-200cm
6	Cornus controversa 'Variegata'	Wedding Cake Tree		200-250cm	Leader with Laterals: 3 brks: C
7	Cornus kousa chinensis	Chinese Dogwood		200-250cm	Multi-stem: 5 breaks: C
9	Cornus mas	Cornelian Cherry		300-350cm	Bushy: C
5	Gleditsia triacanthos 'Sunburst'	Honey Locust 'Sunburst'	20-25cm	min. 450cm	Semi-Mature: 3x: RB: Clear Stem min. 200cm
6	Hamamelis x intermedia 'Arnold Promise'	Witch Hazel 'Arnold Promise'		100-125cm	Branched: 5 brks: C
2	Hamamelis x intermedia 'Diane'	Witch Hazel 'Diane'		100-125cm	Branched: 5 brks: C
3	Hamamelis x intermedia 'Jelena'	Witch Hazel 'Jelena'		100-125cm	Branched: 5 brks: C
3	Hamamelis x intermedia 'Pallida'	Witch Hazel 'Pallida'		100-125cm	Branched: 5 brks: C
6	Ilex 'Nellie R. Stevens'	Holly 'Nellie R Stevens'	20-25cm	min. 350cm	Semi-Mature: Bushy Head: C: Clear Stem min. 200cm
10	Liquidambar styraciflua	Sweet Gum	20-25cm	500-550cm	Semi-Mature: 3x: RB: Clear Stem min. 200cm
4	Liriodendron tulipifera	Tulip Tree	50-60cm	600-700cm	Semi-Mature: 6x: RB: Clear Stem min. 200cm
8	Magnolia x loebneri 'Donna'			100-150cm	Branched: min 3 breaks
3	Malus domestica 'Braeburn'	Apple 'Braeburn'		175-200cm	Half Std: MM106 rootstock: clear stem 100-125cm: 3 brks: C
2	Malus domestica 'Bramley's Seedling'	Apple 'Bramley's Seedling'		175-200cm	Half Standard: MM106 Rootstock: 3 brks: C: Clear Stem 100-125cm
3	Malus domestica 'Cox's Orange Pippin'	Apple 'Cox's Orange Pippin'		175-200cm	Half Standard: MM106 Rootstock: 3 brks: C: Clear Stem 100-125cm
7	Nyssa sylvatica	Tupelo	20-25cm	500-550cm	Semi-Mature: 3x: RB: Clear Stem min. 200cm
7	Parrotia persica	Persian Ironwood	20-25cm	min. 450cm	Semi-Mature: 3x: RB: Clear Stem min. 200cm
3	Platanus x hispanica	London Plane	40-45cm	700-900cm	Semi-Mature: 300-400cm spread: 5x: RB: Clear Stem min. 250cm
6	Prunus 'Kanzan'	Japanese Cherry 'Kanzan'	20-25cm	min. 450cm	Semi-Mature: 3x: RB: Clear Stem min. 200cm
6	Prunus avium	Wild Cherry	20-25cm	500-550cm	Semi-Mature: 3x: RB: Clear Stem min. 200cm
3	Prunus avium 'Sunburst'	Cherry 'Sunburst'		150-175cm	Bush: Colt rootstock: 5 brks: 2-3 years old
5	Prunus avium 'Sweetheart'	Cherry 'Sweetheart'		150-175cm	Bush: Colt Rootstock: 5 brks: 2-3 yrs old: C
2	Prunus domestica 'Czar'	Plum 'Czar'		175-200cm	Half Standard: Myrobalan B Rootstock: 3 brks: C: Clear Stem 100-125cm
2	Prunus domestica 'Marjorie's Seedling'	Plum 'Marjorie's Seedling'		175-200cm	Half Standard: Myrobalan B Rootstock: 3 brks: C: Clear Stem 100-125cm
1	Prunus domestica 'Victoria'	Plum 'Victoria'		175-200cm	Half Standard: Myrobalan B Rootstock: 3 brks: C: Clear Stem 100-125cm
7	Prunus padus	Bird Cherry	20-25cm	500-550cm	Semi-Mature: 3x: RB: Clear Stem min. 200cm
3	Prunus serrula tibetica	Tibetan Cherry		300-350cm	Multi-Stemmed: Bushy: 3 stems min.: 3x: RB
8	Pyrus calleryana 'Chanticleer'	Flowering Pear 'Chanticleer'		350-400cm	Multi-Stemmed: Bushy: 3 stems min.: C
2	Pyrus communis 'Beurré Hardy'	Pear 'Beurré Hardy'		175-200cm	Half Std: Quince A rootstock: clear stem 100-125cm: 3 brks: C
4	Pyrus communis 'Duroondeau'	Pear 'Duroondeau'		175-200cm	Half Std: Quince A rootstock: clear stem 100-125cm: 3 brks: C
2	Pyrus communis 'Williams' Bon Chretien'			175-200cm	Half Std: Quince A rootstock: clear stem 100-125cm: 3 brks: C
3	Quercus ilex	Holm Oak	20-25cm	min. 450cm	Semi-Mature: 3x: RB: Clear Stem min. 175cm
10	Quercus robur fastigiata	Cypress Oak	20-25cm	550-650cm	Semi-Mature: 3x: RB: Clear Stem min. 200cm
5	Sorbus aucuparia	Rowan	20-25cm	500-550cm	Semi-Mature: 3x: RB: Clear Stem min. 200cm
2	Stewartia pseudocamellia	Japanese Stewartia		350-425cm	Multi-stem: Bushy: 200-300cm wide: 5 brks: 5x: RB
10	Taxus baccata 'Fastigiata'	Irish Yew		300-350cm	Leaders: Feathered to base: 5x: RB
6	Tilia x europaea	Common Lime	20-25cm	500-550cm	Semi-Mature: 3x: RB: Clear Stem min. 200cm
Total :364 -					

PLANTING SCHEDULE

Number	Species	Common Name	Pot Size	Height	Specification
35	Clematis 'Apple Blossom'		3L	60-80cm	Caned: Several shoots: 2 brks: C
22	Clematis x aromatica		3L	60-80cm	Caned: Several shoots: 2 brks: C

Amenity Planting

Number	Abbreviation	Species	Common Name	Pot Size	Density	Specification
37	Am	Acanthus mollis	Bear's Breeches	3L	5/m <sup>2</sup>	Full Pot: C
87	AmP	Achillea millefolium 'Paprika'	Milfoil 'Paprika'	3L	5/m <sup>2</sup>	Full Pot: C
104	AsB	Actaea simplex 'Brunette'	Bugbane 'Brunette'	5L	3/m <sup>2</sup>	Full pot: C
975	Alcpa	Allium carinatum pulchellum album	White Keelbed Garlic		20/m <sup>2</sup>	Size 1
3072	Aur	Allium ursinum	Wild Garlic	1L	20/m <sup>2</sup>	Full Pot: Sept to April planting: British Native-origin: C
322	AhPH	Anemone hephepensis 'Prinz Heinrich'	Japanese Anemone 'Prinz Heinrich'	5L	3/m <sup>2</sup>	Full Pot: C
145	AhSC	Anemone hephepensis 'September Charm'	Japanese Anemone 'September Charm'	5L	3/m <sup>2</sup>	Full Pot: C
4040	Ane	Anemone nemorosa	Wood Anemone	2L	20/m <sup>2</sup>	Full Pot: Sept to April planting: British Native-origin: C
134	AHS	Anemone x hybrida 'Honorine Jobert'	Japanese Anemone 'Honorine Jobert'	3L	5/m <sup>2</sup>	Full Pot: C
90	AHS	Anemone x hybrida 'Honorine Jobert'	Japanese Anemone 'Honorine Jobert'	5L	3/m <sup>2</sup>	Full Pot: C
25	Au	Arbutus unedo	Strawberry Tree	7.5L	2/m <sup>2</sup>	Branched: 3 brks: C
637	Asc	Asplenium scolopendrium	Hart's Tongue Fern	5L	3/m <sup>2</sup>	Full Pot: C
490	Asc	Asplenium scolopendrium	Hart's Tongue Fern	3L	3/m <sup>2</sup>	Full Pot: C
577	Amaj	Astrantia major	Greater Masterwort	3L	5/m <sup>2</sup>	Full Pot: C
457	AmHB	Astrantia major 'Hadspen Blood'	Masterwort 'Hadspen Blood'	3L	5/m <sup>2</sup>	Full Pot: C
400	ASV	Astrantia major 'Sunningdale Variegated'	Masterwort 'Sunningdale Variegated'	3L	5/m <sup>2</sup>	Full Pot: C
37	Aj	Aucuba japonica	Spotted Laurel	3L	5/m <sup>2</sup>	Bushy: 3 brks: C
145	Bc	Blechnum chilense	a Hard Fern	5L	3/m <sup>2</sup>	Full pot: C
870	Bsp	Blechnum spicant	Hard Fern	5L	3/m <sup>2</sup>	Full Pot: C
88	Bma	Briza maxima	Greater Quaking Grass	2L	5/m <sup>2</sup>	Full Pot: C
69	CaKF	Calamagrostis x acutiflora 'Karl Foerster'	Feather Reed Grass 'Karl Foerster'	5L	3/m <sup>2</sup>	Full Pot: C
289	CamIA	Camassia leichtlinii 'Alba'	White Indian Lily	3L	10/m <sup>2</sup>	Full Pot: C
23	Cj	Camellia japonica	Common Camellia	5-7.5L	3/m <sup>2</sup>	Leader with Laterals: 3 brks: C
270	Cpe	Carex pendula	Pendulous Sedge	5L	3/m <sup>2</sup>	Full Pot: Sept to April planting: British Native-origin: C
1230	CxDWD	Choisya x dewitteana White Dazzler	Mexican Orange Blossom White Dazzler	10L	3/m <sup>2</sup>	Bushy: 7 brks: C
17	CxDWD	Choisya x dewitteana White Dazzler	Mexican Orange Blossom White Dazzler	10L	2/m <sup>2</sup>	Bushy: 7 brks: C
150	Cc	Cistus x corbariensis	Hybrid Rock Rose	5-7.5L	3/m <sup>2</sup>	Bushy: 6 brks: C
35	CaB	Clematis 'Apple Blossom'		3L	5/m <sup>2</sup>	Caned: Several shoots: 2 brks: C
22	CxA	Clematis x aromatica		3L	5/m <sup>2</sup>	Caned: Several shoots: 2 brks: C
97	CsMF	Cornus sanguinea 'Midwinter Fire'	Dogwood 'Midwinter Fire'	10L	2/m <sup>2</sup>	Branched: 5 brks: C
92	Ca	Cosmos atrosanguineus	Chocolate Cosmos	9cm	8/m <sup>2</sup>	: C
88	CaCh	Cosmos atrosanguineus 'Chocamochoa'	Chocolate Cosmos 'Chocamochoa'	2L	5/m <sup>2</sup>	Full Pot: C
1755	CSo	Crococsmia 'Solfatare'	Montbretia 'Solfatare'	3L	20/m <sup>2</sup>	Full Pot: C
134	CxCGD	Crococsmia x crocosmiflora 'George Davison'		2L	5/m <sup>2</sup>	Full pot: C
2701	Cyc	Cyclamen coum	Eastern Cyclamen	1L	20/m <sup>2</sup>	Full Pot: C
943	Ched	Cyclamen hederifolium	Ivy-leaved Cyclamen	2L	20/m <sup>2</sup>	Full Pot: C
1758	ChA	Cyclamen hederifolium 'Album'	Ivy-leaved Cyclamen 'Album'		20/m <sup>2</sup>	Grade 13/15
44	DI	Daphne laureola	Spurge Laurel	10L	2/m <sup>2</sup>	Bushy: 5 brks: C
97	Dod	Daphne odora	Japan Daphne	10L	2/m <sup>2</sup>	Bushy: 6 brks: C
327	Do	Doronicum orientale	Leopard's Bane	3L	5/m <sup>2</sup>	Full Pot: C
93	DaC	Dryopteris affinis 'Cristata'		5L	3/m <sup>2</sup>	Full pot: C
490	Df	Dryopteris filix-mas	Male Fern	5L	3/m <sup>2</sup>	Full Pot: C
173	EAPr	Echinacea 'Art's Pride'	Coneflower 'Art's Pride'	5L	3/m <sup>2</sup>	Full Pot: C

37	EfDsB	Euonymus fortunei 'Dart's Blanket'	Spindle 'Dart's Blanket'	3L	5/m <sup>2</sup>	Bushy: 5 brks: C
37	Ear	Euphorbia amygdaloides robbiae	Mrs Robb's Bonnet	3L	5/m <sup>2</sup>	Full Pot: C
23	Fj	Fatsia japonica	Japanese Aralia	5L	3/m <sup>2</sup>	Full Pot: C
448	Fve	Fragaria vesca	Alpine Strawberry	3L	5/m <sup>2</sup>	Full Pot: C
943	Fme	Fritillaria meleagris	Snake's Head Fritillary		20/m <sup>2</sup>	Grade 6/+ Topsize
37	Fmg	Fuchsia magellanica gracilis	Fuchsia gracilis	3L	5/m <sup>2</sup>	Bushy: 5 brks: C
975	Gel	Galanthus elwesii	Giant Snowdrop		20/m <sup>2</sup>	Grade 4/5
3399	Gn	Galanthus nivalis	Common Snowdrop		35/m <sup>2</sup>	Grade 7/8
327	Go	Galium odoratum	Sweet Woodruff	3L	5/m <sup>2</sup>	Full Pot: Sept to April planting: British Native-origin: C
531	GJSB	Geranium 'Johnson's Blue'	Cranesbill 'Johnson's Blue'	5L	3/m <sup>2</sup>	Full Pot: C
612	GmacA	Geranium macrorrhizum 'Album'	Balkan Cranesbill 'Album'	3L	5/m <sup>2</sup>	Full Pot: C
216	GmS	Geranium maculatum 'Spessart'	American Cranesbill 'Spessart'	5L	3/m <sup>2</sup>	Full pot: C
366	Gpa	Geranium phaeum 'Album'	White Dusky Cranesbill	3L	5/m <sup>2</sup>	Full Pot: C
146	GRoz	Geranium Rozanne	Cranesbill Rozanne	3L	5/m <sup>2</sup>	Full Pot: C
270	GRoz	Geranium Rozanne	Cranesbill Rozanne	5L	3/m <sup>2</sup>	Full Pot: C
327	GsAI	Geranium sanguineum 'Album'	White Bloody Cranesbill	3L	5/m <sup>2</sup>	Full Pot: C
146	GsVA	Geranium sylvaticum 'Album'	White Wood Cranesbill	3L	5/m <sup>2</sup>	Full Pot: C
37	HhAr	Hedera helix 'Arborescens'	Tree Ivy	3L	5/m <sup>2</sup>	Bushy: 3 brks: C
87	HMBE	Helienium 'Moerheim Beauty'	Sneezeweed 'Moerheim Beauty'	3L	5/m <sup>2</sup>	Full Pot: C
88	HplL	Helichrysum petiolare 'Limelight'	Strawflower 'Limelight'	2L	5/m <sup>2</sup>	Full Pot: C
521	Hfo	Helleborus foetidus	Stinking Hellebore	5-7.5L	2/m <sup>2</sup>	Full Pot: C
38	Hn	Helleborus niger	Christmas Rose	10L	1/m <sup>2</sup>	Full pot: C
59	HARe	Hemerocallis 'Autumn Red'	Daylily 'Autumn Red'	3L	5/m <sup>2</sup>	Full Pot: C
441	HI	Hemerocallis lilioasphodelus	Yellow Daylily	5-7.5L	2/m <sup>2</sup>	Full Pot: C
359	HFw	Hosta 'Frances Williams'	Plantain Lily 'Frances Williams'	5-7.5L	3/m <sup>2</sup>	Full Pot: 3 Buds: C
177	HHa	Hosta 'Halcyon'	Plantain Lily 'Halcyon'	3L	5/m <sup>2</sup>	Full Pot: 2 Buds: C
134	HSaS	Hosta 'Sum and Substance'	Plantain Lily 'Sum and Substance'	3L	5/m <sup>2</sup>	Full Pot: 2 Buds: C
134	HcC	Houttuynia cordata 'Chameleon'	Chinese Lizard Tail 'Chameleon'	2L	5/m <sup>2</sup>	Full pot: C
17	Hm	Hydrangea macrophylla	Common Hydrangea	10L	2/m <sup>2</sup>	Bushy: 7 brks: C
37	Hya	Hypericum androsaemum	Tutsan	3L	5/m <sup>2</sup>	Bushy: 5 brks: C
134	IcMR	Iris confusa 'Martyn Rix'		3L	5/m <sup>2</sup>	Full pot: C
138	Isi	Iris sibirica	Siberian Iris	5-7.5L	3/m <sup>2</sup>	Full Pot: C
226	IsCB	Iris sibirica 'Caesar's Brother'	Siberian Iris 'Caesar's Brother'	3L	5/m <sup>2</sup>	Full Pot: C
337	IsPsB	Iris sibirica 'Perry's Blue'	Siberian Iris 'Perry's Blue'	5-7.5L	3/m <sup>2</sup>	Full Pot: C
2111	IsWS	Iris sibirica 'White Swirl'	Siberian Iris 'White Swirl'		20/m <sup>2</sup>	Grade 6/7
69	KuRR	Kniphofia uvaria 'Red Rocket'		5L	3/m <sup>2</sup>	Full pot: C
456	Lan	Lavandula angustifolia	True Lavender	5L	3/m <sup>2</sup>	Bushy: 5 brks: C
38	LaAS	Lavandula angustifolia 'Arctic Snow'	Lavender 'Arctic Snow'	10L	2/m <sup>2</sup>	Bushy: 7 brks: C
150	LaAS	Lavandula angustifolia 'Arctic Snow'	Lavender 'Arctic Snow'	5L	3/m <sup>2</sup>	Bushy: 5 brks: C
295	Lm	Liriope muscari	Big Blue Lilyturf	5L	3/m <sup>2</sup>	Full Pot: C
121	LmMW	Liriope muscari 'Monroe White'	Lilyturf 'Monroe White'	7.5L	2/m <sup>2</sup>	Full pot: C
163	Ln	Luzula nivea	Snowy Wood-rush	5-7.5L	2/m <sup>2</sup>	Full pot: C
534	Lsy	Luzula sylvatica	Great Wood-rush	5L	3/m <sup>2</sup>	Full Pot: Sept to April planting: British Native-origin: C
626	Ls	Luzula sylvatica	Great Wood-rush	7.5L	2/m <sup>2</sup>	Full pot: C
37	Lc	Lychnis coronaria	Rose Campion	3L	5/m <sup>2</sup>	Full Pot: C
421	Lnu	Lysimachia nummularia	Creeping Jenny	5L	3/m <sup>2</sup>	Full Pot: C
270	LsalR	Lythrum salicaria 'Robert'	Purple Loosestrife 'Robert'	5		