

Holloway Park, London

Construction Monitoring Report

Client: London Square
Ref: CM131-22405-R0
Date: 23 April 2026
Note by: Louis Davis, BEng, Acoustics Consultant
Reviewed by: Anthony Coraci, MSc DipIOA, Senior Acoustics Consultant

1. INTRODUCTION

1.1 This Technical Note sets out results of the construction monitoring being carried out at the above site between Monday 6th April & Saturday 18th April 2026. The monitoring is being carried out in general agreement with the methodology in the current Section 61 Consent between the London Borough of Islington and London Square.

2. SITE ACTIVITIES

2.1 The following activities have been carried during the period covered by this report, in addition to the usual use of the Haul Road with site vehicles, and mobile plant used around the site:

- Drylining works at Block C & D
- Metsec and Facade works at all blocks
- Marketing suite construction within the proximity of Block C1, foundations were poured during the week commencing 13th April. Groundworks ongoing.
- Brickwork and internal fitout across Blocks D2 & D3
- Scaffolding & waterproofing works at Blocks E
- Installation of services and pavements on Pankhurst Road

3. MONITORING DATA

3.1 This section sets out a summary of the monitoring data that has been recorded onsite and provides a discussion of any exceedances and best practicable means incorporated by the site team if exceedances were believed to be construction related.



Dust Monitoring Results

Location 1 (meter ref. TNO4728)

3.2 There was 0% data coverage during the monitoring period, as the monitor was removed from site on Wednesday 17th December 2025 for its laboratory calibration (required every two years). This was returned to site on Friday 13th February. However, this monitor has remained offline due to water damage to the webserver, which occurred whilst the dust monitor was out for calibration. The webserver has been collected from site, and an update will be provided in due course.

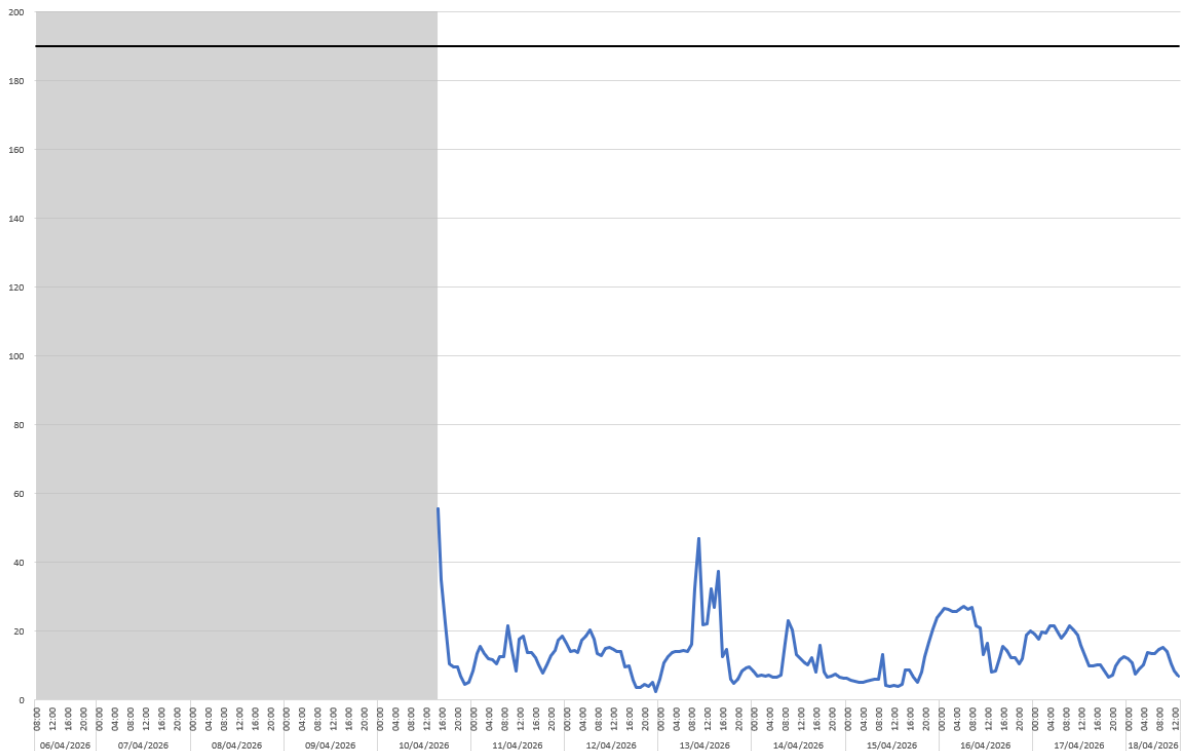
Location 2 (meter ref. TNO4719)



-  Dust trigger level, 190 µg m⁻³ 60-minute mean for PM10 concentrations
-  Dust level, µg m⁻³ 60-minute mean for PM10 concentrations
-  Data unavailable

3.3 There was 57% data coverage during the monitoring period. The dust monitor at this location was replaced and activated at the site on 10th of April 2026, following its laboratory calibration. From the available data, there were no exceedances of the dust trigger level of 190 $\mu\text{g m}^{-3}$ recorded at this location during construction hours.

Location 3 (meter ref. TNO4729)

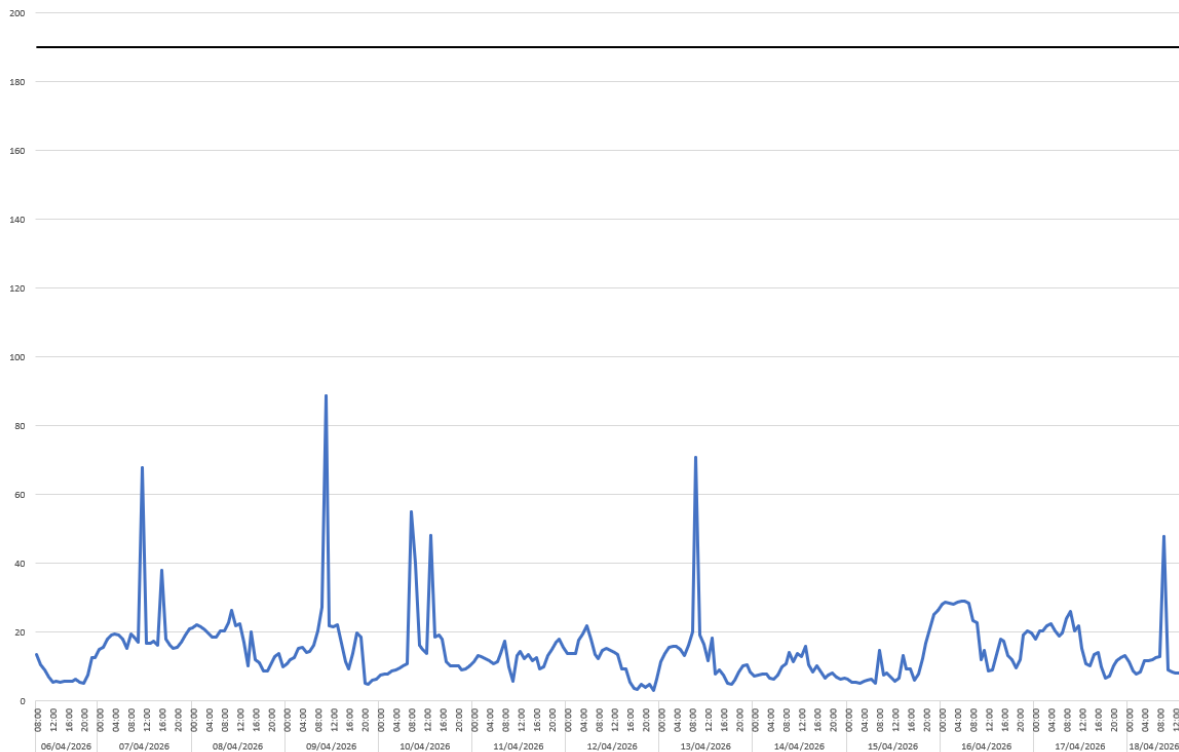

- Dust trigger level, 190 $\mu\text{g m}^{-3}$ 60-minute mean for PM10 concentrations
- Dust level, $\mu\text{g m}^{-3}$ 60-minute mean for PM10 concentrations
- Data unavailable

3.4 There was 100% data coverage of construction hours during the monitoring period. There were no exceedances of the dust trigger level of 190 $\mu\text{g m}^{-3}$ recorded at this location during construction hours.



Noise Monitoring Results

Location 1 (meter ref. SMENK-9E5DF)

#	Broadband Results	Date	Time	L _{eq} (60min)	L _{eq} (7hr)	L _{eq} (10hr)	L _{eq} (5hr)
	[YYYY-MM-DD]	[HH:MM:SS]	[dB]	[dB]	[dB]	[dB]	
2026-04-06	09:00:00	59.0	--	--	--	--	
2026-04-06	10:00:00	59.0	--	--	--	--	
2026-04-06	11:00:00	59.3	--	--	--	--	
2026-04-06	12:00:00	60.0	--	--	--	--	
2026-04-06	13:00:00	60.8	--	--	--	--	
2026-04-06	14:00:00	60.5	--	--	--	--	
2026-04-06	15:00:00	60.0	--	--	--	--	
2026-04-06	16:00:00	60.9	--	--	--	--	
2026-04-06	17:00:00	61.8	--	--	--	--	
2026-04-06	18:00:00	61.7	--	60.4	--	--	
2026-04-07	09:00:00	68.0	--	--	--	--	
2026-04-07	10:00:00	71.2	--	--	--	--	
2026-04-07	11:00:00	72.9	--	--	--	--	
2026-04-07	12:00:00	72.3	--	--	--	--	
2026-04-07	13:00:00	72.5	--	--	--	--	
2026-04-07	14:00:00	72.2	--	--	--	--	
2026-04-07	15:00:00	71.0	--	--	--	--	
2026-04-07	16:00:00	70.0	--	--	--	--	
2026-04-07	17:00:00	71.0	--	--	--	--	
2026-04-07	18:00:00	70.1	--	71.3	--	--	
2026-04-08	09:00:00	72.5	--	--	--	--	
2026-04-08	10:00:00	69.8	--	--	--	--	
2026-04-08	11:00:00	72.7	--	--	--	--	
2026-04-08	12:00:00	74.0	--	--	--	--	
2026-04-08	13:00:00	69.8	--	--	--	--	
2026-04-08	14:00:00	67.2	--	--	--	--	
2026-04-08	15:00:00	66.0	--	--	--	--	
2026-04-08	16:00:00	63.1	--	--	--	--	
2026-04-08	17:00:00	63.1	--	--	--	--	
2026-04-08	18:00:00	59.2	--	69.4	--	--	
2026-04-09	09:00:00	66.4	--	--	--	--	
2026-04-09	10:00:00	73.9	--	--	--	--	
2026-04-09	11:00:00	75.1	--	--	--	--	
2026-04-09	12:00:00	71.8	--	--	--	--	
2026-04-09	13:00:00	65.6	--	--	--	--	
2026-04-09	14:00:00	62.1	--	--	--	--	
2026-04-09	15:00:00	67.3	--	--	--	--	
2026-04-09	16:00:00	63.5	--	--	--	--	
2026-04-09	17:00:00	64.2	--	--	--	--	
2026-04-09	18:00:00	60.6	--	69.7	--	--	
2026-04-10	09:00:00	64.0	--	--	--	--	
2026-04-10	10:00:00	64.1	--	--	--	--	
2026-04-10	11:00:00	63.7	--	--	--	--	
2026-04-10	12:00:00	62.2	--	--	--	--	
2026-04-10	13:00:00	62.3	--	--	--	--	
2026-04-10	14:00:00	62.7	--	--	--	--	
2026-04-10	15:00:00	64.5	--	--	--	--	
2026-04-10	16:00:00	61.9	--	--	--	--	
2026-04-10	17:00:00	62.0	--	--	--	--	
2026-04-10	18:00:00	61.7	--	63.0	--	--	
2026-04-11	09:00:00	60.6	--	--	--	--	
2026-04-11	10:00:00	61.4	--	--	--	--	
2026-04-11	11:00:00	60.6	--	--	--	--	
2026-04-11	12:00:00	61.3	--	--	--	--	
2026-04-11	13:00:00	59.7	--	--	60.8	--	
2026-04-12	09:00:00	63.9	--	60.4	--	--	
2026-04-13	09:00:00	63.9	--	--	--	--	
2026-04-13	10:00:00	63.9	--	--	--	--	
2026-04-13	11:00:00	64.8	--	--	--	--	
2026-04-13	12:00:00	66.8	--	--	--	--	
2026-04-13	13:00:00	64.2	--	--	--	--	
2026-04-13	14:00:00	62.6	--	--	--	--	
2026-04-13	15:00:00	65.8	--	--	--	--	
2026-04-13	16:00:00	62.9	--	--	--	--	
2026-04-13	17:00:00	65.1	--	--	--	--	
2026-04-13	18:00:00	63.1	--	64.5	--	--	
2026-04-14	09:00:00	64.2	--	--	--	--	
2026-04-14	10:00:00	65.0	--	--	--	--	
2026-04-14	11:00:00	66.9	--	--	--	--	
2026-04-14	12:00:00	67.4	--	--	--	--	
2026-04-14	13:00:00	62.6	--	--	--	--	
2026-04-14	14:00:00	62.3	--	--	--	--	
2026-04-14	15:00:00	67.0	--	--	--	--	
2026-04-14	16:00:00	63.2	--	--	--	--	
2026-04-14	17:00:00	65.6	--	--	--	--	
2026-04-14	18:00:00	64.6	--	65.2	--	--	
2026-04-15	09:00:00	64.3	--	--	--	--	
2026-04-15	10:00:00	66.0	--	--	--	--	
2026-04-15	11:00:00	67.7	--	--	--	--	
2026-04-15	12:00:00	66.7	--	--	--	--	
2026-04-15	13:00:00	63.3	--	--	--	--	
2026-04-15	14:00:00	63.3	--	--	--	--	
2026-04-15	15:00:00	64.8	--	--	--	--	
2026-04-15	16:00:00	63.7	--	--	--	--	
2026-04-15	17:00:00	62.8	--	--	--	--	
2026-04-15	18:00:00	65.1	--	65.1	--	--	
2026-04-16	09:00:00	65.4	--	--	--	--	
2026-04-16	10:00:00	64.5	--	--	--	--	
2026-04-16	11:00:00	65.0	--	--	--	--	
2026-04-16	12:00:00	65.2	--	--	--	--	
2026-04-16	13:00:00	64.4	--	--	--	--	
2026-04-16	14:00:00	64.8	--	--	--	--	
2026-04-16	15:00:00	65.8	--	--	--	--	
2026-04-16	16:00:00	65.9	--	--	--	--	
2026-04-16	17:00:00	65.3	--	--	--	--	
2026-04-16	18:00:00	66.0	--	65.3	--	--	
2026-04-17	09:00:00	66.9	--	--	--	--	
2026-04-17	10:00:00	67.5	--	--	--	--	
2026-04-17	11:00:00	66.4	--	--	--	--	
2026-04-17	12:00:00	66.8	--	--	--	--	
2026-04-17	13:00:00	63.5	--	--	--	--	
2026-04-17	14:00:00	64.4	--	--	--	--	
2026-04-17	15:00:00	66.4	--	--	--	--	
2026-04-17	16:00:00	64.2	--	--	--	--	
2026-04-17	17:00:00	65.3	--	--	--	--	
2026-04-17	18:00:00	61.7	--	65.6	--	--	
2026-04-18	09:00:00	62.8	--	--	--	--	
2026-04-18	10:00:00	65.3	--	--	--	--	
2026-04-18	11:00:00	68.2	--	--	--	--	
2026-04-18	12:00:00	64.1	--	--	--	--	
2026-04-18	13:00:00	62.7	--	--	65.2	--	

Location 1 (meter ref. SMENK-9E5DF) – Time History Data

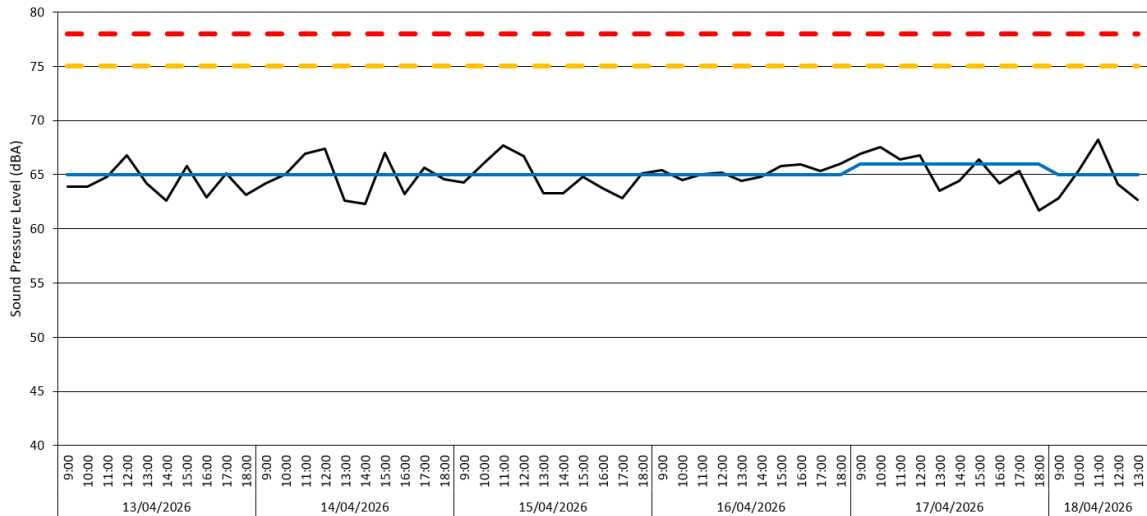
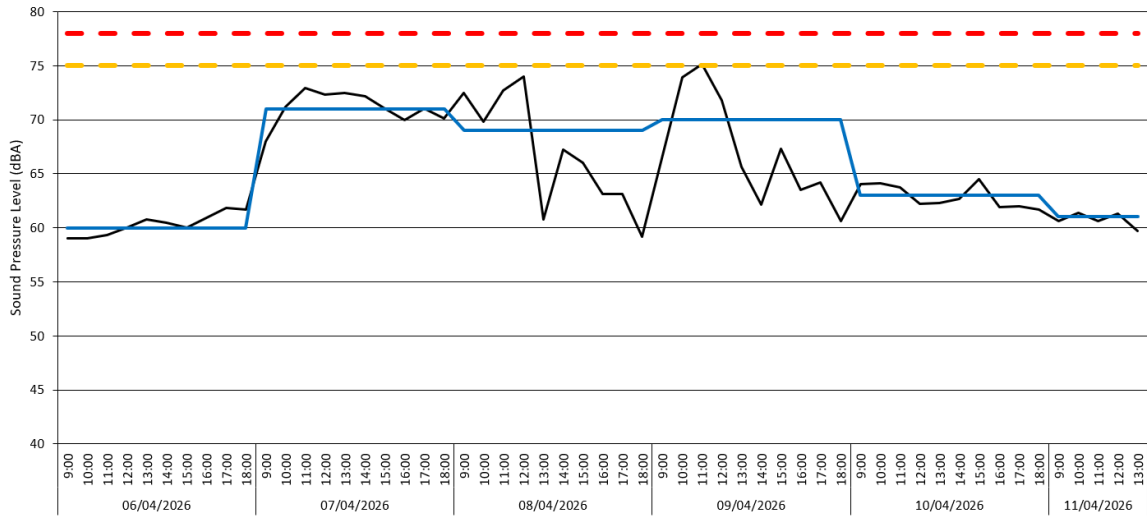

- Daily noise trigger level (75 dB LAeq,0800-1800 hours, LAeq,0800-1300 hours)
- Hourly noise action level (78 dB LAeq, 1 hour)
- Noise level, LAeq, 1hour
- Daily noise level (dB LAeq,0800-1800 hours, LAeq,0800-1300 hours)
- Data unavailable

3.5 There was 100% data coverage at Location 1 during construction hours for the monitoring period. There were no exceedances of the daily noise trigger level (75 dB LAeq,T) or hourly noise action level (78 dB LAeq,1 hour) at this location for the monitoring period covered by this report.

Location 2 (meter ref. VFHMP-7XSY7)

# Broadband Results				
Date	Time	L ₅₀ (60min)	L ₅₀ (10hr)	L ₅₀ (5hr)
[YYYY-MM-DD]	[hh:mm:ss]	[dB]	[dB]	[dB]
2026-04-06	09:00:00	45.3	--	--
2026-04-06	10:00:00	43.4	--	--
2026-04-06	11:00:00	51.2	--	--
2026-04-06	12:00:00	43.2	--	--
2026-04-06	13:00:00	44.4	--	--
2026-04-06	14:00:00	42.0	--	--
2026-04-06	15:00:00	41.0	--	--
2026-04-06	16:00:00	47.6	--	--
2026-04-06	17:00:00	43.2	--	--
2026-04-06	18:00:00	41.4	45.5	--
2026-04-07	09:00:00	59.6	--	--
2026-04-07	10:00:00	62.1	--	--
2026-04-07	11:00:00	62.0	--	--
2026-04-07	12:00:00	59.4	--	--
2026-04-07	13:00:00	58.3	--	--
2026-04-07	14:00:00	61.3	--	--
2026-04-07	15:00:00	62.6	--	--
2026-04-07	16:00:00	61.7	--	--
2026-04-07	17:00:00	55.6	--	--
2026-04-07	18:00:00	52.0	60.4	--
2026-04-08	09:00:00	63.3	--	--
2026-04-08	10:00:00	61.6	--	--
2026-04-08	11:00:00	61.1	--	--
2026-04-08	12:00:00	62.4	--	--
2026-04-08	13:00:00	58.6	--	--
2026-04-08	14:00:00	61.5	--	--
2026-04-08	15:00:00	62.9	--	--
2026-04-08	16:00:00	63.4	--	--
2026-04-08	17:00:00	60.3	--	--
2026-04-08	18:00:00	50.7	61.5	--
2026-04-09	09:00:00	64.7	--	--
2026-04-09	10:00:00	68.2	--	--
2026-04-09	11:00:00	70.5	--	--
2026-04-09	12:00:00	67.3	--	--
2026-04-09	13:00:00	58.0	--	--
2026-04-09	14:00:00	63.6	--	--
2026-04-09	15:00:00	69.3	--	--
2026-04-09	16:00:00	66.3	--	--
2026-04-09	17:00:00	62.8	--	--
2026-04-09	18:00:00	52.8	66.5	--
2026-04-10	09:00:00	67.9	--	--
2026-04-10	10:00:00	69.7	--	--
2026-04-10	11:00:00	69.3	--	--
2026-04-10	12:00:00	65.7	--	--
2026-04-10	13:00:00	68.7	--	--
2026-04-10	14:00:00	64.8	--	--
2026-04-10	15:00:00	70.7	--	--
2026-04-10	16:00:00	63.6	--	--
2026-04-10	17:00:00	56.4	--	--
2026-04-10	18:00:00	48.7	67.2	--
2026-04-11	09:00:00	60.7	--	--
2026-04-11	10:00:00	65.0	--	--
2026-04-11	11:00:00	64.4	--	--
2026-04-11	12:00:00	59.9	--	--
2026-04-11	13:00:00	72.9	--	67.4
2026-04-12	18:00:00	--	52.9	--
2026-04-13	14:00:00	64.1	--	--
2026-04-13	15:00:00	69.6	--	--
2026-04-13	16:00:00	72.1	--	--
2026-04-13	17:00:00	68.5	--	--
2026-04-13	18:00:00	54.2	69.6	--
2026-04-14	09:00:00	70.9	--	--
2026-04-14	10:00:00	74.8	--	--
2026-04-14	11:00:00	66.2	--	--
2026-04-14	12:00:00	62.5	--	--
2026-04-14	13:00:00	60.0	--	--
2026-04-14	14:00:00	61.0	--	--
2026-04-14	15:00:00	61.3	--	--
2026-04-14	16:00:00	61.2	--	--
2026-04-14	17:00:00	59.7	--	--
2026-04-14	18:00:00	49.5	67.3	--
2026-04-15	09:00:00	62.3	--	--
2026-04-15	10:00:00	63.7	--	--
2026-04-15	11:00:00	63.3	--	--
2026-04-15	12:00:00	65.6	--	--
2026-04-15	13:00:00	67.9	--	--
2026-04-15	14:00:00	61.4	--	--
2026-04-15	15:00:00	61.6	--	--
2026-04-15	16:00:00	62.2	--	--
2026-04-15	17:00:00	58.2	--	--
2026-04-15	18:00:00	48.3	63.3	--
2026-04-16	09:00:00	67.1	--	--
2026-04-16	10:00:00	65.9	--	--
2026-04-16	11:00:00	61.6	--	--
2026-04-16	12:00:00	67.8	--	--
2026-04-16	13:00:00	71.2	--	--
2026-04-16	14:00:00	62.8	--	--
2026-04-16	15:00:00	61.6	--	--
2026-04-16	16:00:00	61.6	--	--
2026-04-16	17:00:00	56.4	--	--
2026-04-16	18:00:00	52.2	65.4	--
2026-04-17	09:00:00	59.6	--	--
2026-04-17	10:00:00	61.4	--	--
2026-04-17	11:00:00	59.3	--	--
2026-04-17	12:00:00	61.4	--	--
2026-04-17	13:00:00	55.1	--	--
2026-04-17	14:00:00	59.0	--	--
2026-04-17	15:00:00	65.2	--	--
2026-04-17	16:00:00	59.2	--	--
2026-04-17	17:00:00	60.0	--	--
2026-04-17	18:00:00	46.1	60.4	--
2026-04-18	09:00:00	57.3	--	--
2026-04-18	10:00:00	58.3	--	--
2026-04-18	11:00:00	57.2	--	--
2026-04-18	12:00:00	55.3	--	--
2026-04-18	13:00:00	53.4	--	56.6

Location 2 (meter ref. VFHMP-7XSY7) – Time History Data

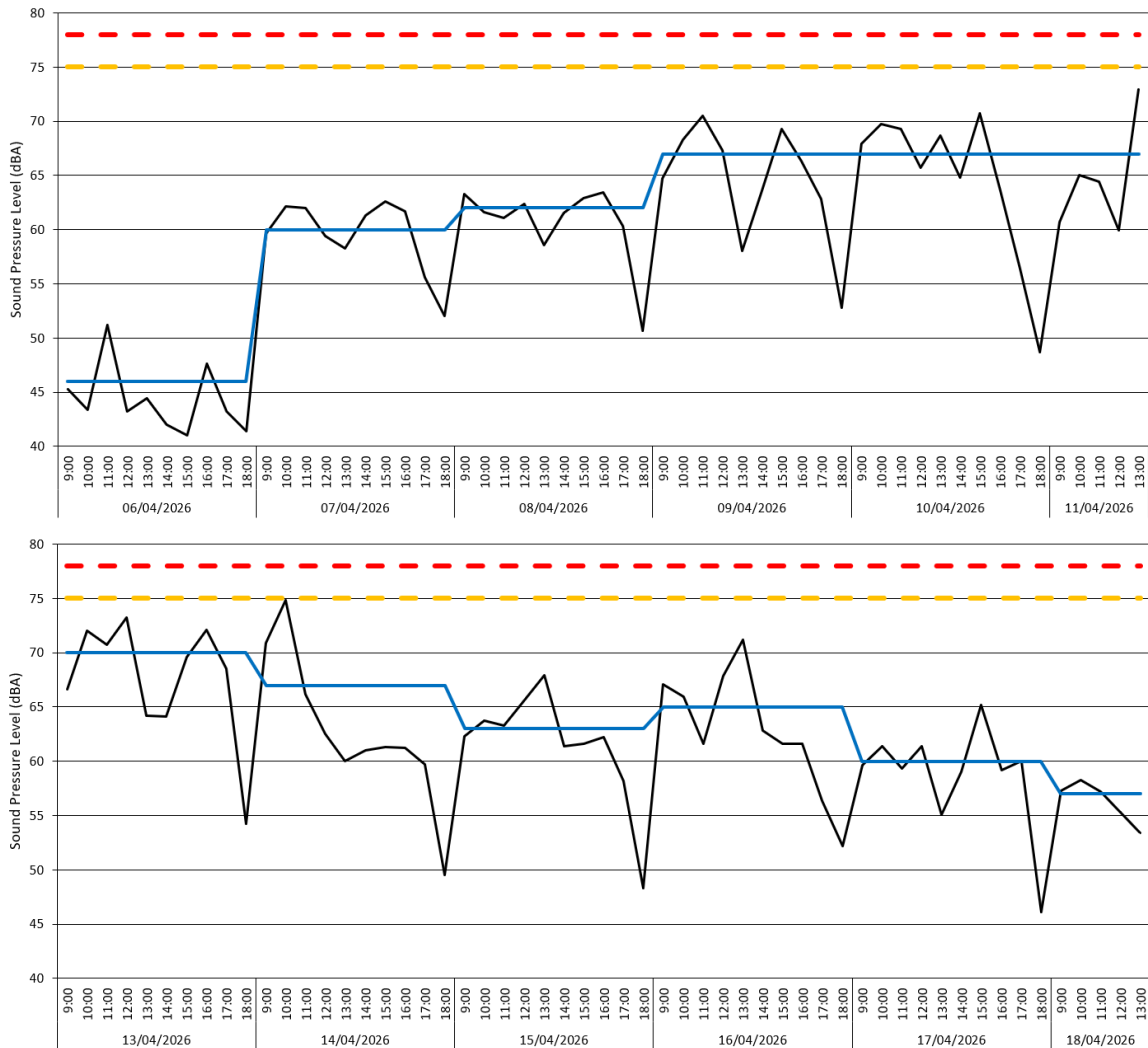

- Daily noise trigger level (75 dB LAeq,0800-1800 hours, LAeq,0800-1300 hours)
- - - Hourly noise action level (78 dB LAeq, 1 hour)
- Noise level, LAeq, 1hour
- Daily noise level (dB LAeq,0800-1800 hours, LAeq,0800-1300 hours)
- Data unavailable

3.6 There was 100% data coverage at Location 2 during construction hours for the monitoring period covered by this report. There were no exceedances of the daily noise trigger level (75 dB LAeq,T) or hourly noise action level (78 dB LAeq,1 hour) at this location for the monitoring period covered by this report.

Location 3 (meter ref. P5DLY-N3J7A) – Raw Data

#	Broadband Results				
Date	Time	L _{Aeq} (60min)	L _{Aeq} (10hr)	L _{Aeq} (5hr)	
[YYYY-MM-DD]	[hh:mm:ss]	[dB]	[dB]	[dB]	
2026-04-06	09:00:00	42.6	--	--	
2026-04-06	10:00:00	48.5	--	--	
2026-04-06	11:00:00	50.9	--	--	
2026-04-06	12:00:00	44.5	--	--	
2026-04-06	13:00:00	45.2	--	--	
2026-04-06	14:00:00	44.5	--	--	
2026-04-06	15:00:00	44.3	--	--	
2026-04-06	16:00:00	45.9	--	--	
2026-04-06	17:00:00	47.3	--	--	
2026-04-06	18:00:00	46.3	46.7	--	
2026-04-07	09:00:00	59.7	--	--	
2026-04-07	10:00:00	54.7	--	--	
2026-04-07	11:00:00	54.3	--	--	
2026-04-07	12:00:00	58.8	--	--	
2026-04-07	13:00:00	53.4	--	--	
2026-04-07	14:00:00	55.5	--	--	
2026-04-07	15:00:00	54.7	--	--	
2026-04-07	16:00:00	57.8	--	--	
2026-04-07	17:00:00	59.7	--	--	
2026-04-07	18:00:00	50.6	56.8	--	
2026-04-08	09:00:00	55.5	--	--	
2026-04-08	10:00:00	55.9	--	--	
2026-04-08	11:00:00	58.9	--	--	
2026-04-08	12:00:00	55.2	--	--	
2026-04-08	13:00:00	53.1	--	--	
2026-04-08	14:00:00	54.5	--	--	
2026-04-08	15:00:00	54.3	--	--	
2026-04-08	16:00:00	59.9	--	--	
2026-04-08	17:00:00	54.3	--	--	
2026-04-08	18:00:00	62.1	57.4	--	
2026-04-09	09:00:00	56.6	--	--	
2026-04-09	10:00:00	61.0	--	--	
2026-04-09	11:00:00	70.3	--	--	
2026-04-09	12:00:00	57.4	--	--	
2026-04-09	13:00:00	53.6	--	--	
2026-04-09	14:00:00	60.3	--	--	
2026-04-09	15:00:00	56.0	--	--	
2026-04-09	16:00:00	58.4	--	--	
2026-04-09	17:00:00	58.6	--	--	
2026-04-09	18:00:00	56.5	62.2	--	
2026-04-10	09:00:00	63.1	--	--	
2026-04-10	10:00:00	66.1	--	--	
2026-04-10	11:00:00	57.1	--	--	
2026-04-10	12:00:00	55.1	--	--	
2026-04-10	13:00:00	52.3	--	--	
2026-04-10	14:00:00	65.0	--	--	
2026-04-10	15:00:00	63.4	--	--	
2026-04-10	16:00:00	53.2	--	--	
2026-04-10	17:00:00	65.7	--	--	
2026-04-10	18:00:00	50.9	62.2	--	
2026-04-11	09:00:00	56.0	--	--	
2026-04-11	10:00:00	54.0	--	--	
2026-04-11	11:00:00	52.5	--	--	
2026-04-11	12:00:00	64.5	--	--	
2026-04-11	13:00:00	50.6	48.1	58.8	
2026-04-11	14:00:00	--	--	--	
2026-04-12	09:00:00	55.3	--	--	
2026-04-12	10:00:00	59.7	--	--	
2026-04-12	11:00:00	54.5	--	--	
2026-04-12	12:00:00	55.1	--	--	
2026-04-12	13:00:00	53.3	--	--	
2026-04-12	14:00:00	61.0	--	--	
2026-04-12	15:00:00	54.6	--	--	
2026-04-12	16:00:00	56.6	--	--	
2026-04-12	17:00:00	53.0	--	--	
2026-04-12	18:00:00	49.3	56.4	--	
2026-04-13	09:00:00	55.7	--	--	
2026-04-13	10:00:00	61.4	--	--	
2026-04-13	11:00:00	55.9	--	--	
2026-04-13	12:00:00	58.7	--	--	
2026-04-13	13:00:00	54.9	--	--	
2026-04-13	14:00:00	60.1	--	--	
2026-04-13	15:00:00	53.6	--	--	
2026-04-13	16:00:00	52.7	--	--	
2026-04-13	17:00:00	60.4	--	--	
2026-04-13	18:00:00	48.7	57.6	--	
2026-04-14	09:00:00	59.8	--	--	
2026-04-14	10:00:00	55.2	--	--	
2026-04-14	11:00:00	54.0	--	--	
2026-04-14	12:00:00	55.0	--	--	
2026-04-14	13:00:00	55.1	--	--	
2026-04-14	14:00:00	54.7	--	--	
2026-04-14	15:00:00	57.4	--	--	
2026-04-14	16:00:00	62.7	--	--	
2026-04-14	17:00:00	54.2	--	--	
2026-04-14	18:00:00	61.2	58.1	--	
2026-04-15	09:00:00	56.5	--	--	
2026-04-15	10:00:00	60.7	--	--	
2026-04-15	11:00:00	57.0	--	--	
2026-04-15	12:00:00	57.5	--	--	
2026-04-15	13:00:00	53.1	--	--	
2026-04-15	14:00:00	55.2	--	--	
2026-04-15	15:00:00	56.0	--	--	
2026-04-15	16:00:00	54.8	--	--	
2026-04-15	17:00:00	59.0	--	--	
2026-04-15	18:00:00	54.0	57.0	--	
2026-04-16	09:00:00	56.7	--	--	
2026-04-16	10:00:00	59.6	--	--	
2026-04-16	11:00:00	54.8	--	--	
2026-04-16	12:00:00	55.1	--	--	
2026-04-16	13:00:00	54.0	--	--	
2026-04-16	14:00:00	54.7	--	--	
2026-04-16	15:00:00	54.9	--	--	
2026-04-16	16:00:00	53.8	--	--	
2026-04-16	17:00:00	60.8	--	--	
2026-04-16	18:00:00	50.0	56.4	--	
2026-04-17	09:00:00	57.6	--	--	
2026-04-17	10:00:00	56.7	--	--	
2026-04-17	11:00:00	50.8	--	--	
2026-04-17	12:00:00	50.2	--	--	
2026-04-17	13:00:00	58.2	--	55.9	

Location 3 (meter ref. P5DLY-N3J7A) – Time History Graph

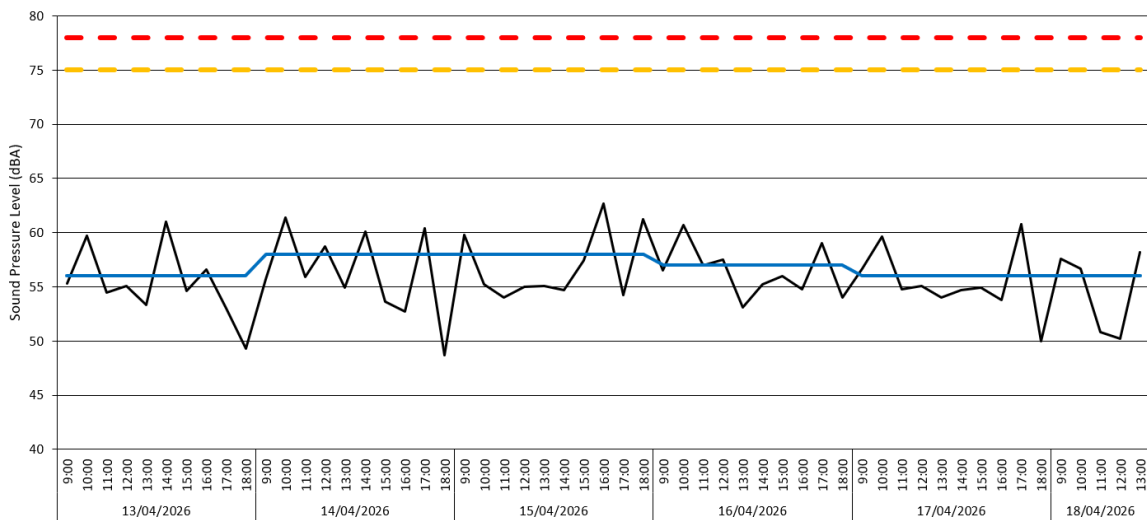
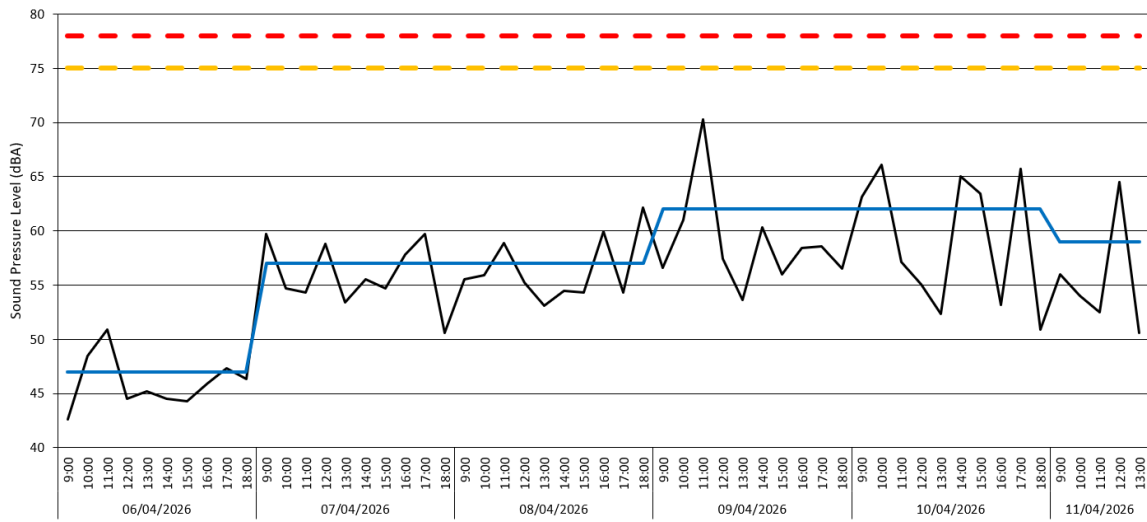

- Daily noise trigger level (75 dB LAeq,0800-1800 hours, LAeq,0800-1300 hours)
- - - Hourly noise action level (78 dB LAeq, 1 hour)
- Noise level, LAeq, 1hour
- Daily noise level (dB LAeq,0800-1800 hours, LAeq,0800-1300 hours)
- Data unavailable

3.7 There was 100% data coverage during the monitoring period. There were no exceedances of the daily noise trigger level (75 dB LAeq,T) or hourly noise action level (78 dB LAeq,1 hour) at this location for the monitoring period covered by this report.

Vibration Monitoring Results

Location 1 (meter ref. PIJIVI) – Raw data

Measuring point: Period:
 Holloway - L1 2026-04-06_000000.000- - 1

Criteria mm/s PPV Exceedances
 1.0 0

Order	Value	Date	Time
1	0.82	08/04/2026	09:21
2	0.69	07/04/2026	16:00
3	0.35	09/04/2026	15:25
4	0.24	10/04/2026	10:50
5	0.24	06/04/2026	14:40
6	0.23	06/04/2026	14:53
7	0.22	10/04/2026	09:30
8	0.22	09/04/2026	14:59
9	0.21	07/04/2026	12:37
10	0.21	10/04/2026	15:04

Location 1 (meter ref. PIJIVI) – Time history graph

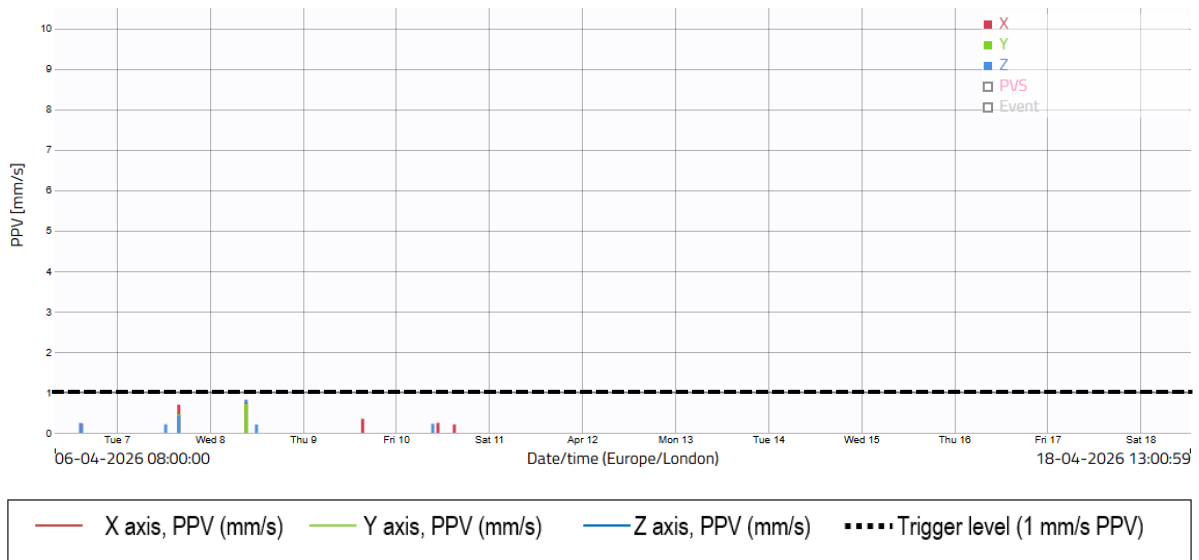

3.8 There was 100% data coverage at Location 1 during construction hours for the monitoring period covered by this report. There were no exceedances of the 1 mm/s vibration limit at Location 1 during the monitoring period covered by this report.

Location 2 (meter ref. LEQUMO) – Raw data

Measuring point: Period:
 Holloway - L2 2026-04-06_000000.000- - 1

Criteria mm/s PPV Exceedances
 1.0 4

Order	Value	Date	Time
1	2.90	11/04/2026	08:35
2	1.87	14/04/2026	09:53
3	1.55	08/04/2026	14:08
4	1.01	10/04/2026	14:54
5	0.94	10/04/2026	08:42
6	0.91	10/04/2026	12:04
7	0.88	14/04/2026	09:28
8	0.86	10/04/2026	14:37
9	0.85	10/04/2026	14:57
10	0.85	10/04/2026	08:58

Location 2 (meter ref. LEQUMO) – Time-history graph

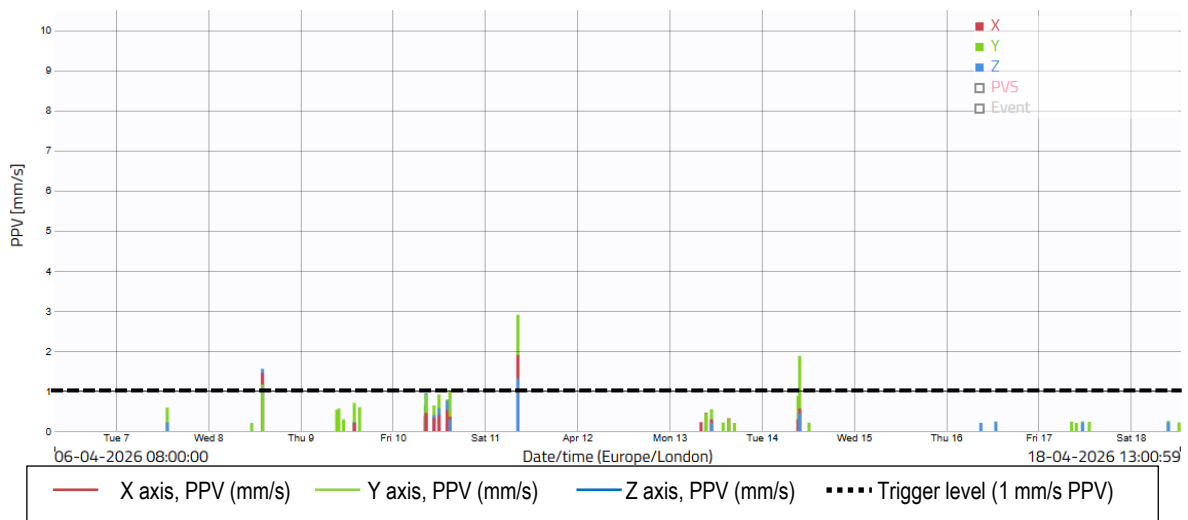

3.9 There was 100% data coverage at Location 2 during construction hours for the monitoring period covered by this report. There were four exceedances of the project vibration trigger level of 1.0 mm/s PPV. The highest recorded level occurred on Saturday 11th April at 08:35, with a recorded level of 2.90 mm/s PPV. Based on discussions with site management, the exceedances are understood to have been caused by the facade works at Block E.

Location 3 (meter ref. RIYORU) – Raw data

Measuring point: Holloway - L3
 Period: 2026-04-08_000000.000- - 1
 Criteria mm/s PPV: 4.0
 Exceedances: 0

Order	Value	Date	Time
1	2.13	09/04/2026	10:44
2	1.23	10/04/2026	13:44
3	1.07	10/04/2026	13:40
4	1.07	10/04/2026	13:48
5	1.07	10/04/2026	13:38
6	1.07	10/04/2026	13:42
7	1.04	09/04/2026	10:53
8	0.91	10/04/2026	08:05
9	0.88	10/04/2026	14:53
10	0.84	14/04/2026	16:16

Location 3 (meter ref. RIYORU) – Time-history graph

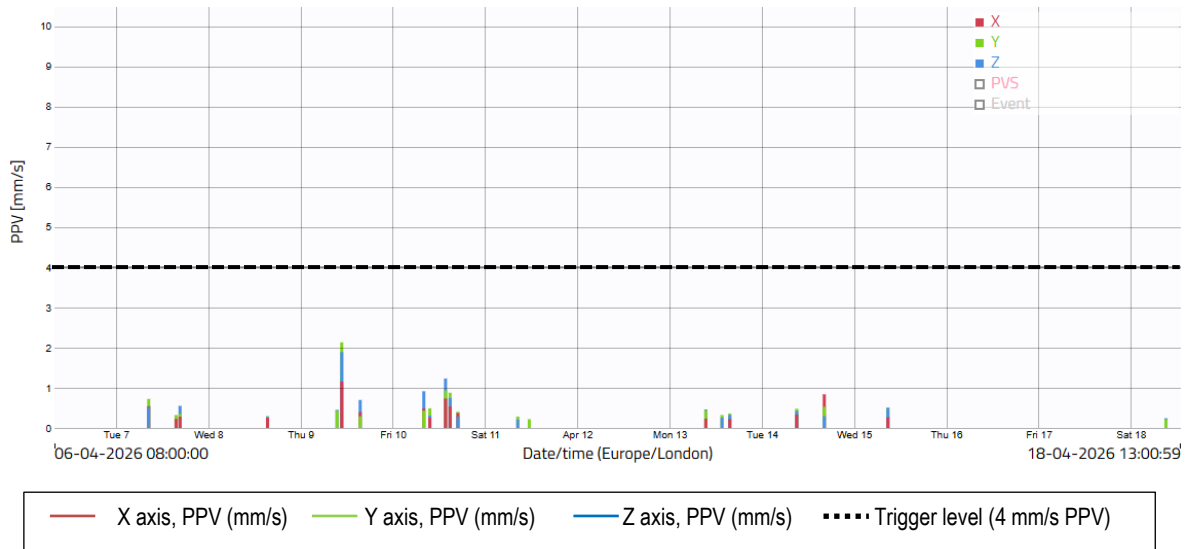

3.10 There was 100% data coverage at Location 3 during construction hours for the monitoring period covered by this report. There were no exceedances of the 4 mm/s vibration limit at this location during the monitoring period covered by this report.

Measuring point: Period:
 Holloway - L4 2026-04-06_000000.000- - 1

Criteria mm/s PPV Exceedances
 1.0 0

Order	Value	Date	Time
1	0.42	16/04/2026	14:37
2	0.35	13/04/2026	16:24
3	0.24	15/04/2026	15:26
4	0.22	13/04/2026	11:41
5	0.21	10/04/2026	12:33

Location 4 (meter ref. TEJELU)

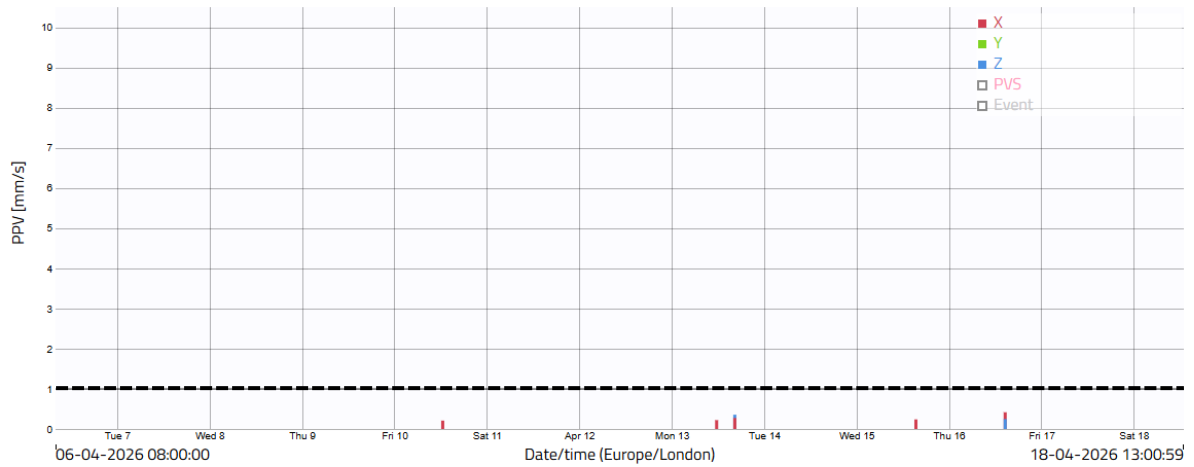

3.11 There was 100% data coverage at Location 4 during construction hours for the monitoring period covered by this report. There were no exceedances of the 1 mm/s vibration limit at this location during the monitoring period covered by this report.